



MAHILA VIKAS SANSTHA, WARDHA

**INDRAPRASTHA NEW ARTS, COMMERCE AND SCIENCE
COLLEGE WARDHA DIST 442001(M.S)**

(Affiliated to RTM Nagpur University)
www.nacscwardha.org

4.1.1

*The Institution has adequate
infrastructure and other facilities for,
teaching – learning, viz., classrooms,
laboratories, computing equipment
etc*

*ICT – enabled facilities such as smart
class, LMS etc.*



Mahila Vikas Sanstha's

INDRAPRASTHA NEW ARTS COMMERCE & SCIENCE COLLEGE,

AT POST HALWADI, DIST. WARDHA (M.S.)

Accredited 'B' by NAAC

Approved by government
of Maharashtra

Affiliated to Rashtrasant Tukadoji
Maharaj Nagpur University, Nagpur

Recognised by U.G.C New Delhi
under section 2 (f) & 12 (b) of
UGC act 1956

Date:19/04/2024

DECLARATION

This is to declare that the information, reports, true copies and numerical data etc. furnished in this file as supporting documents is verified by IQAC and found correct. Hence this certificate.

IQAC

S. S. Pelate
Coordinator

Internal Quality Assurance Cell
Indraprastha New Arts Commerce
& Science College, Wardha



[Signature]
Principal

PRINCIPAL
Indraprastha New Arts, Commerce
& Science College, WARDHA.



Infrastructure

(Admin Office, Classroom, Laboratories, Library and others)

Sr. No	Room No	Room Type Class room/Lab/Toilet, etc	Carpet Area in Sq. feet
Ground Floor			
01	001	Gandhi Study Center	250
02	002	Class Room	500
03	003,004	Class Room	750
04	005	Class Room	375
05	006	Class Room	375
06	000	Poarch	750
07	007	Sports & Physical Department	250
08	008,009,10	Counseling Hall	1250
09	11	Store Room	500
10	12	Boys Washroom & Toilet	250
G1			
11	101,102	Administrative office	750
12	103	Principal Office	500
13	104	President Office	750
14	105	Director Office	750
15	106	Secretary Office	150
16	107	Conference Room	350
17	108	Server Room	500
18	109	Store Room	500
19	110,111	Account Section	1000
20	112	Ladies Washroom Toilet	250
G2			
21	201	Staff Room Commerce	500
22	202	Class Room	500
23	203	Class Room	500
24	204	Class Room	500
25	205,206	Computer Lab	750
26	207	IQAC Office	250
27	208	Electronic Lab	500
28	209	Fashion Designing Lab	1000
29	210	Boys Washroom & Toilet	250
G3			
30	301,302	Home-Economic Lab	1000

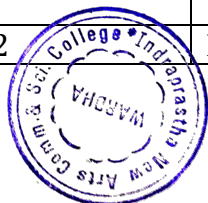

(Signature)
PRINCIPAL
Indraprastha New Arts, Commerce
& Science College, WARDHA.



31	303	Class Room	500
32	304	Class Room	500
33	305	Class Room	750
34	306,307	Physics Lab	1250
35	308,309	Chemistry Lab-I	1250
Ground Floor Chemistry Building-2			
36	004	Chemistry Lab-I	1250
37	003	Store Room Chemistry	750
38	002	Chemistry Lab-II	1250
39	001	Chemistry Lab-III	1000
Ground Floor Library Building			
39A	001	House Keeping Room	250
40	002,003	Class Room	1250
41	004,005	Machine Room	1000
42	006	Reading Room	1000
43	007	NRC	250
44	000	Book Issue & Return Counter	500
45	008,009	Library Stack Room	1250
46	010,11	Seminar Hall	2500
47	012	Gents Washroom & Toilet	500
G1			
48	101	Ladies Toilet & Washroom	250
49	102,103	Computer Lab	1750
50	107	Language Lab	750
51	108	Class Room	750
52	109,110	Class Room	1250
53	111,112	Central Store Room	1000
54	113	Boys Toilet & Washroom	250
Ground Floor Arts And Humanities Building			
55	001	Auditorium	2500
56	002	Canteen	Open Area
57	003	Girls Washroom & Toilet	2000
G1			
58	G1-101,102	MSW Staff Room	500
59	MSW-103,104	Class Room	1000
60	NSS-105,106	NSS	750
61	MSW-107	MSW	750
62	Digital -108,109	Class Room	1250
63	Geography-110	Class Room/Lab	750
64	Arts & Humanities-111	Staff Room	750



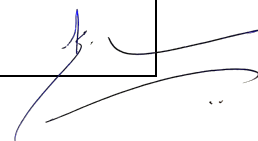

PRINCIPAL
Indraprastha New Arts, Commerce
& Science College, WARDHA.



65	Staff	Ladies & Gents Washroom Toilet	250
66	112	Girls Toilet Behind Water Cooler-01	250
	G-02		
67	201	Class Room ELT	500
68	202	Class Room 11 th Arts	750
69	203	Class Room 12 th Arts	750
70	204	Exam Control Room	500
71	205,206	B.A-I Year Class Room	750
72	207,208	B.A-II Year Class Room	750
73	209,210	B.A-III Year Class Room	750
74	211,212	B.Sc -I Year PCM	1000
75	213,214	B.Sc -II Year PCM	1000
76	215,216	B.Sc -III Year PCM	1000
	G3		
77	301,302	Seminar Hall	
78	303,304	Digital Class Room	1250
79	305,306	Class Room	1000
80	307,308	Class Room	1000
81	309,310	Class Room	1000
82	311,312	Laboratory -I	1250
83	313,	Store Room	500
84	314,315,316	Laboratory -II	1250
	Digital Library Building-06		
85	Ground Floor	Digital Library	3600
	G1		
86	101	Staff Room Commerce	480
87	102	Conference Hall	720
88	103	Class Room	960
89	104	Class Room	960
90	105	Staff Gents & Boys Washroom & Toilet	240
	G2		
91	201	Staff Room	240
92	202	Digital Class Room	480
93	203	Computer Lab	720
94	204	Class Room	720
95	205	Class Room	1200
	G3		
96	301	Biotechnology Laboratory-I	1200
97	302	Class Room	1200
98	303	Class Room	720
99	304	Staff Ladies & Girls Washroom & Toilet	240

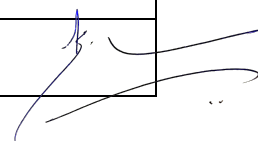

PRINCIPAL
Indraprastha New Arts, Commerce
& Science College, WARDHA.



	G4		
100	401	Biotechnology Lab- II	960
101	402	Staff Room	240
102	403	Biotechnology Lab- III	1200
103	404	Class Room	720
104	405	Staff Ladies & Girls Washroom & Toilet	240
	G5		
105	501	Biotechnology Lab- IV	1200
106	502	Biotechnology Lab- V	1200
107	504	Plant Tissue Culture-Lab	240
108	503	Biotechnology Store Room	720
Ground Floor PCM & Computer Science Building			
109	001	Store Room	480
110	002	Fitter Workshop	2880
111	003	Boys Washroom & Toilet	240
	G1		
112	101	Store Room	240
113	102	Electrician Workshop	3120
114	103	Ladies Washroom & Toilet	240
	G2		
115	201	Office	480
116	202	HOD	240
117	203	Staff Room	720
118	204	Class Room-01	480
119	205	Class Room-02	480
120	206	Class Room-03	480
121	207	Class Room-04	480
122	208	Staff Gents Washroom& Toilet	240
	G3		
123	301	Class Room-01	480
124	302	Class Room-02	480
125	303	Class Room-03	480
126	304	Class Room-04	480
127	305	Class Room-05	720
128	306	Class Room-06	960
	G4		
129	401	Computer Lab-I	1200
130	402	Staff Room	240
131	403	Computer Lab-II	960
132	404	Class Room	960
133	405	Girls Washroom & Toilet	240





	G5		
134	501	Physics Dark Room	240
135	502	Physics Laboratory-01	1200
136	503	Physics Laboratory-02	960
137	504	Class Room	960
138	505	Boys Washroom & Toilet	240
	G6		
139	601	Electronics Laboratory	480
140	602	Fishery Laboratory	720
141	603	Staff room	240
142	604	Biology Laboratory	960
143	605	Class Room	960
144	606	Boys Washroom & Toilet	240

Infrastructure Information

SR.NO.	PARTICULARS	Total
01	Class Rooms	46
02	Biotechnology Laboratory	03
03	Microbiology Laboratory	02
04	Chemistry Laboratory	03
05	Chemistry Store Room	01
06	Physics Laboratory	02
07	Computer Lab.	05
08	Fashion Designing Lab	01
09	Home Economics Lab	01
10	Geography Lab	01
11	Commerce Lab	01
12	Language Lab	01
13	Digital Class Room/ Seminar	04
14	Conference Room	02
15	Auditorium Hall	02
16	Admin Section (Administrative Office)	01
17	Principal Office	01
18	Chairman Office	01
19	Secretary Office	01
20	Server Room	01
21	Store Room	01
22	Account Office	01
23	Sports and Physical Office & Sport Room	01
24	Yoga & Counseling	01
25	Reading Room	01



PRINCIPAL
Indraprastha New Arts, Commerce
& Science College, WARDHA.



26	House Keeping Room	01
27	NRC	01
28	Digital Library Reading Room	01
29	IQAC	01
30	Training and Placement Cell	01
31	Women's Development Cell	01
32	Girls Common Room	01
33	Boys Common Room	01
34	GYM	01
35	Health Care Room	01
36	Girls Wash Room	01
37	Boys Wash Room	01
38	Gandhi Study Center	01
39	Electronics Lab	01

Computer, CCTV Camera, Server, Software, Etc

SR.NO.	PARTICULARS	TOTAL
01	Total No. of Computers	172
02	Internet and Bandwidth (UCN Fiber- Net Pvt.Ltd.)	100 MBPS
03	CCTV Camera	104
04	Server	01
05	Printers	20
06	CD Writers	10
07	Router	08
08	Switches	08
09	Laptop	01
10	Projectors	05
11	Scanners	03
12	Xerox Machines	02
13	T.V	03
14	Smart Board	02
15	Libsoft (Library Software)	01



INDRAPRASTHA NEW ARTS, COMMERCE & SCIENCE COLLEGE, WARDHA.

BUILDING NO. 001

Home Economic Lab 301- 302 (1000 sqft)	303 Classroom (500 sqft)	304 Classroom (500 sqft)	305 Classroom (750 sqft)	Stairs	Laboratory (Physics) 306 - 307 (1000 sqft)	Laboratory (Chemistry) 308- 309 (1000 sqft)				
THIRD FLOOR										
201 Staff Room (500 sqft)	202 Classroom (500 sqft)	203 Classroom (500 sqft)	204 Classroom (500 sqft)	205 - 206 (750 sqft)	Stairs	IQAC 207 (250 sqft)	Electronics Lab 208 (500 sqft)	Fashion Design Lab 209 (1000 sqft)	Toilet (Boys) ‡ 210 (250 sqft)	Toilet (Girls) ‡ 211 (250 sqft)
SECOND FLOOR										
Exam Office 101 (300 sqft)	Admin Office 102 (500 sqft)	Principal Office 103 (581 sqft)	Management office 104 -105 (581 sqft)	Conference room 106 -107 (581 sqft)	Stairs	Server Room 108 - 109 (500 sqft)	Record -room 110 (500 sqft)	Account -room 111 (1000 sqft)	Toilet ‡ 112 (250 sqft)	
FIRST FLOOR										
Gandhi Study Center 001 (250 sqft)	Indoor sport 002 (500 sqft)	003- 004 Classroom (750 sqft)	005 Woman Development cell & Sexual harassment counseling cell (500 sqft)	006 Anti Ragging Cell (500 sqft)	Porch	Sport and physical Education 007 (250 sqft)	Admission counseling Hall / yoga center 008-009- 010 (1500 sqft)	011 Sick Room (250 sqft)	Toilet ‡ 012 (250 sqft)	
GROUND FLOOR										



PRINCIPAL
 New Arts, Commerce & Science
 College, WARDHA

INDRAPRASTHA NEW ARTS, COMMERCE & SCIENCE COLLEGE, WARDHA.

BUILDING No. 002

UG/PG Chemistry LAB-1 (In-Organic) (1250 sq. ft)	UG/PG Chemistry LAB- 2 (Organic) (1250 sq. ft)	STORE (Chemicals) (1000 sq. ft)	UG/PG Chemistry LAB-3 (Physical) (1250 sq. ft)	
GROUND FLOOR				



PRINCIPAL
New Arts, Commerce & Science
College, WARDHA

INDRAPRASTHA NEW ARTS, COMMERCE & SCIENCE COLLEGE, WARDHA.

Building No. 004

Record Room 312	Microbiology Lab-3 311 310 (1000 sqft)	Classroom 309 308 (1250 sqft)	Physics Lab-3 307 (1000 sqft)	Physics Lab-4 306 (1000 sqft)	UG Biotech Lab-4 305 (1000 sqft)	Geography Lab 304 (500 sqft)	UG Biotech Lab-3 303 (1000 sqft)	Girls Common Room 302 (500 sqft)	Ladies Toilet 301 (250 sqft)
THIRD FLOOR									
Girls Toilet 212 (250 sqft)	Classroom 211 - 210 (1000 sqft)	PTC Lab 209 - 208 (1250 Sqft)	PG Lab -3 Biotechnology 207 (750 sqft)	PG Lab-2 Biotechno logy 206 (1000 sqft)	PG Lab-1 Biotechno logy 205 (1000 sqft)	UG Lab-2 Biotechnology 204 (1000 sqft)	UG Lab-1 Biotechnology 203 (1000 sqft)	Classroom 202 (500 sqft)	Ladies Toilet 201 (250 sqft)
SECOND FLOOR									
113 Boys Toilet (250 sqft)	Central Store Room 112 -111 (750 sqft)	Classroom 110 - 109 (1250 sqft)	Competitive StudyRoom 108 (750 sqft)	Language Lab 107 (750 sqft)	Staff Room (250 sqft)	Computer Lab 103 - 102 (1750 sqft)		Ladies Toilet 101 (250 sqft)	
FIRST FLOOR									
Girls Toilet & Changing Room (250 sqft)	Gents Toilet (250 sqft)	Auditorium/ Seminar Hall 013- 012 – 011- 010 (2500 sqft)	Library 009- 008 (1250 sqft)	Poarch	NRC. (Library) 007 (500 sqft)	Reading Room 006 (750 sqft)	Instrument Room 005- 004 (1000 sqft)	Classroom (BSc –Istyr) 003-002 (1250 sqft)	Boys Common Room 001 (250sqft)
GROUND FLOOR									
Maintenance Room					Lift				



PRINCIPAL
 New Arts, Commerce & Science
 College, WARDHA

Indraprastha New Arts Commerce and Science College Wardha

Building No. 005

Digital Classroom 301-302 (1000 sq. ft)		Digital Classroom 303-304 (1000 sq. ft)		Classroom 305-306 (750 sq. ft)	Classroom 307-308 (750sq. ft)	Classroom 309- 310 (750sq. ft)	Microbiology Lab 1 311 (1000 sq. ft)		Microbiology Lab 2 314 (1250sq. ft)	
THIRD FLOOR										
Classroom 201 (500 sqft)	Classroom 202 (500 sqft)	Classroom 203 (500 sqft)	Rtm University Exam Control Room(204) (500 sqft)	Classroom 205-206 (750 sqft)	Classroom 207-208 (750sq. ft)	Classroom 209-210 (750sq. ft)	Classroom 211-212 (750sq. ft)	Classroom 213-214 (750sq. ft)	Classroom 215-216 (750sq. ft)	
SECOND FLOOR										
MSW Department 101 (500 sq.ft)	Classroom 102 (500 sq.ft)	Classroom 103-104 (1000 sqft)		NSS 105 Room (250 sq. ft)	Classroom 106 (750 sqft)	Classroom 107 (750 sqft)	Digital Classroom 108-109 (1000 sq. ft)	Classroom 110 (750 sqft)	Staff Room 111 (750 sqft)	Girls Toilet 112 (250 sqft)
FIRST FLOOR										
Audition Stage							Canteen			
<div style="display: flex; justify-content: space-around; align-items: center;"> <div style="border: 1px solid black; border-radius: 10px; padding: 5px 20px; background-color: #4a86e8; color: white;">NSS Office</div> <div style="border: 1px solid black; border-radius: 10px; padding: 5px 20px; background-color: #4a86e8; color: white;">Canteen</div> </div>										
GROUND FLOOR										



PRINCIPAL
 New Arts, Commerce & Science
 College, WARDHA

BUILDING NO. 001

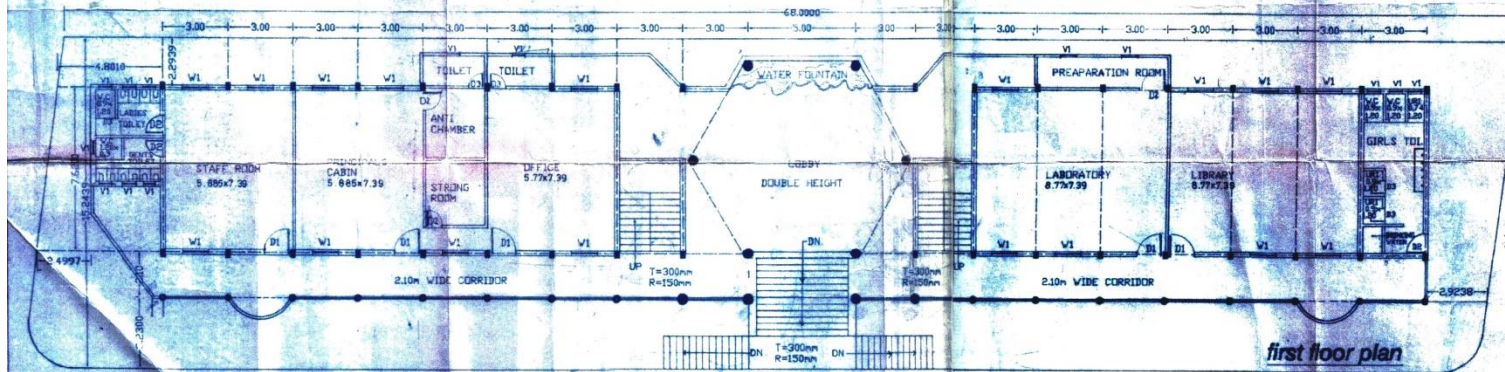
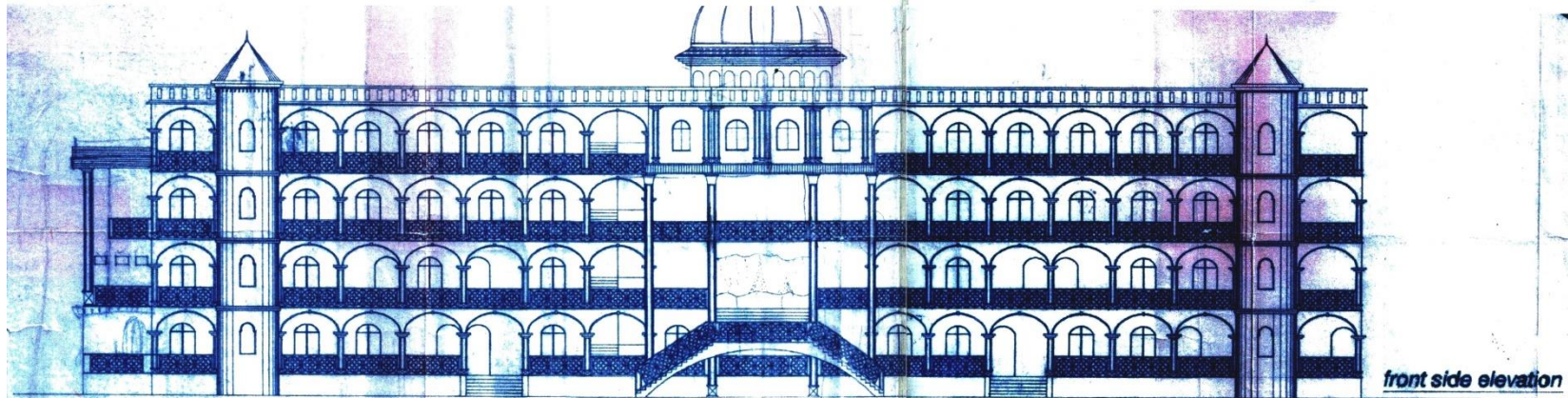

SCHEDULE OF OPENINGS

TYPE	SIZE	DESCRIPTION
B1	1.20x2.40	T.V. DOOR
B2	0.90x2.140	T.V. DOOR
B3	0.75x2.40	TOILET DOOR
W1	1.20x1.50	M.S WINDOW
V1	0.60x0.60	M.S VENTILATOR

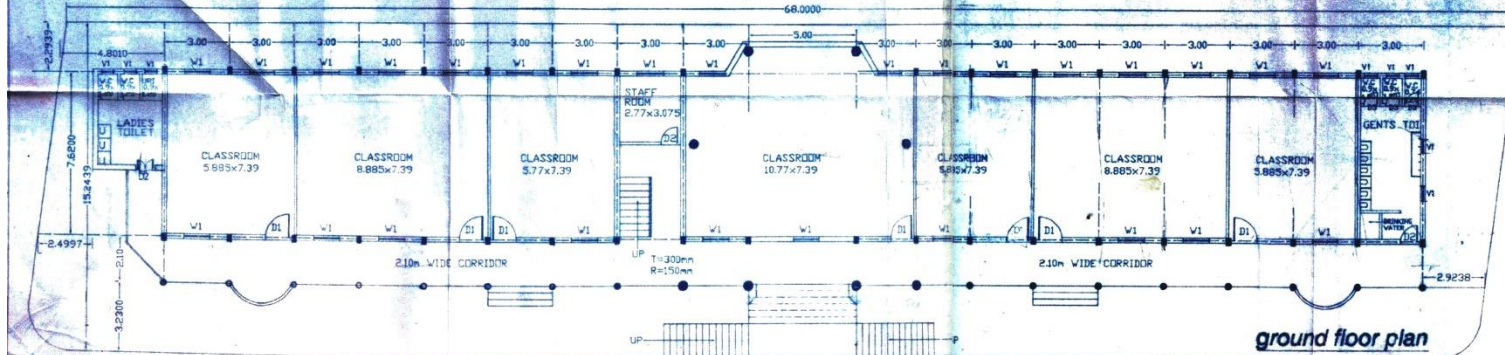

JUNGHARE DESIGNERS AND CONSULTANTS. 9/1, MATRUKHAYA, SHIVAJI NAGAR, PUNE-40 PH. No. 537451				
JOB No. 782	DRG. No. L/DWG	SCALE 1:100	DATE 09/10/99	COMP artcol
CONTENTS		GROUND & FIRST FLOOR PLAN & FRONT SIDE ELEVATION		
PROJECT NEW ARTS COLLEGE VARDHA				
OWNER				
DESIGNED	NAVIN L.	OWNER	NORTH	
DEALT				
CHECKED				
APPROVED				

GROUND & FIRST FLOOR

BUILDING NO. 001



PRINCIPAL
New Arts College & Institute
Vardha

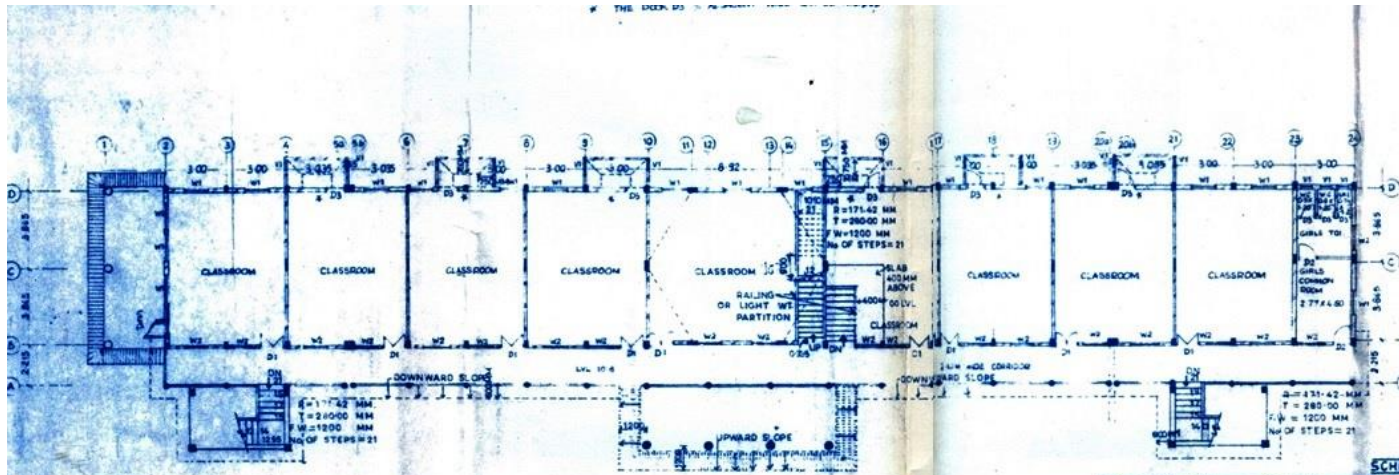

THIRD FLOOR PLAN

SCHEDULE OF OPENINGS:			
TYPE	SIZE (B x H)	DESCRIPTION	
D1	1.20 x 2.40	M.S. DOUBLE LEAVES DOOR	2.40
D2	0.90 x 2.10	M.S. SINGLE LEAF DOOR	2.10
D3	0.75 x 2.10	M.S. TOILET DOOR	2.10
W1	1.20 x 1.50	M.S. WINDOW	2.40
W2	1.20 x 1.20	M.S. WINDOW	1.20
V1	0.60 x 0.60	M.S. VENTILATOR	0.60
V2	0.75 x 1.50	FIXED GLASS	2.40

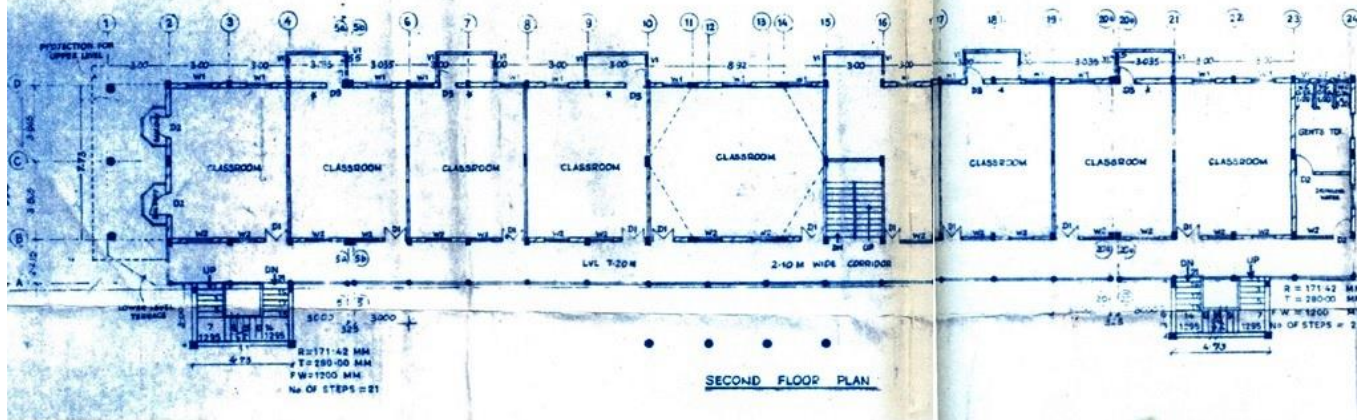

SECOND FLOOR PLAN

2 SHEETS - APPROVED FOR CONSTRUCTION		14/11/2001	
REVISION	DESCRIPTION	DATE	BY
JUNGHARE DESIGNERS AND CONSULTANTS			
81 MATRICHHANA, SHIVAJINAGAR, MADRAS - 600 010, PH: NO 537511			
JOB NO	DRG NO	SCALE	DATE
782	2/DWG	1/125	14-02-2001
CONTENTS: SECOND & THIRD FLOOR PLAN			
PROJECT: NEW ARTS COLLEGE, MADRAS			
OWNER: DR. ED. RAJESWARAN, P. S. SHYAM, S. S. SHYAM			
DESIGNED	ARCHANA	OWNER	NORTH
DEALT	ARCHANA		
CHECKED			
APPROVED			

SECOND & THIRD FLOOR

BUILDING NO. 002

AREA STATISTICS
 AREA OF GROUND FLOOR = 63.23X9.273 = 2X14.77X4.0
 = 586.142+2X19.08
 = 624.302
 BUILT UP AREA OF EACH FLOOR IS SAME
 TOTAL BUILT UP AREA OF BLDG = 4X624.302
 = 2497.208

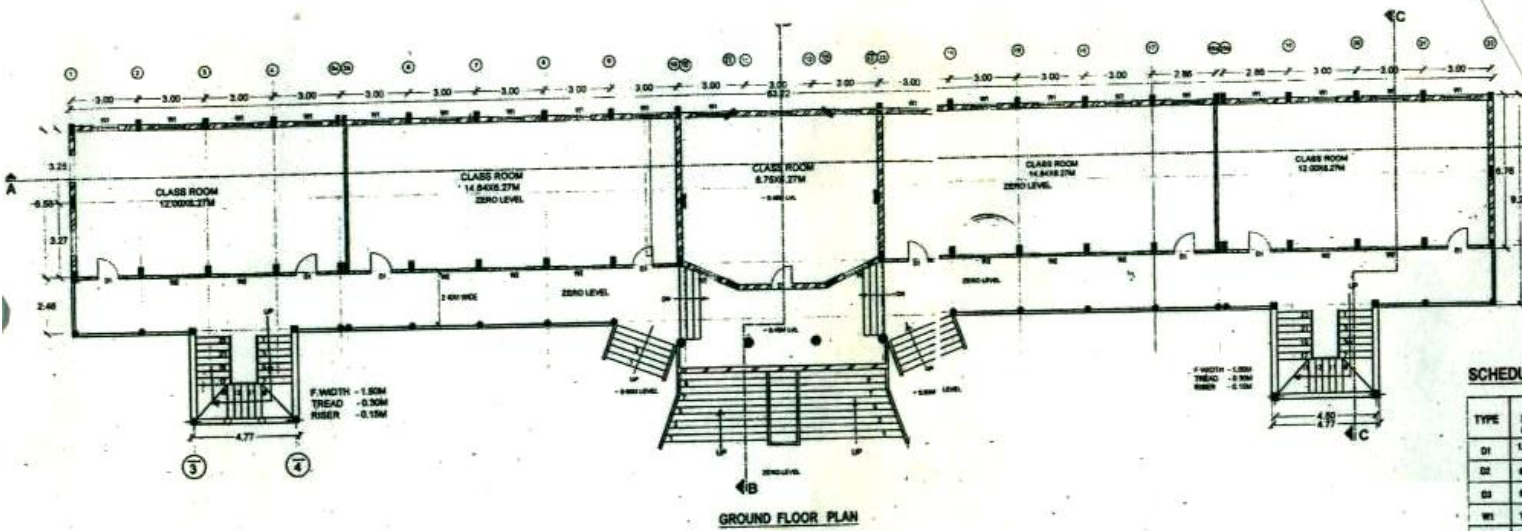

SCHEDULE OF OPENINGS

TYPE	SIZE (M)	DESCRIPTION	BILL LVL.	LINTEL LVL.
D1	1.50 X 2.40	MS FRAME DOUBLE WATER DOOR	FL.	2.40
D2	0.90 X 2.10	NOT REQUIRED		
D3	0.75 X 2.10	NOT REQUIRED		
W1	1.20 X 1.50	MS GLAZED WINDOW	2.00	2.40
W2	1.20 X 1.50	MS GLAZED WINDOW	HIGH LVL.	2.40
W3	0.75 X 2.10	MS GLAZED WINDOW	HIGH LVL.	2.40
W4	1.50 X 2.10	MS GLAZED WINDOW	HIGH LVL.	2.40

NOTES:
 ALL DIMENSIONS IN METERS

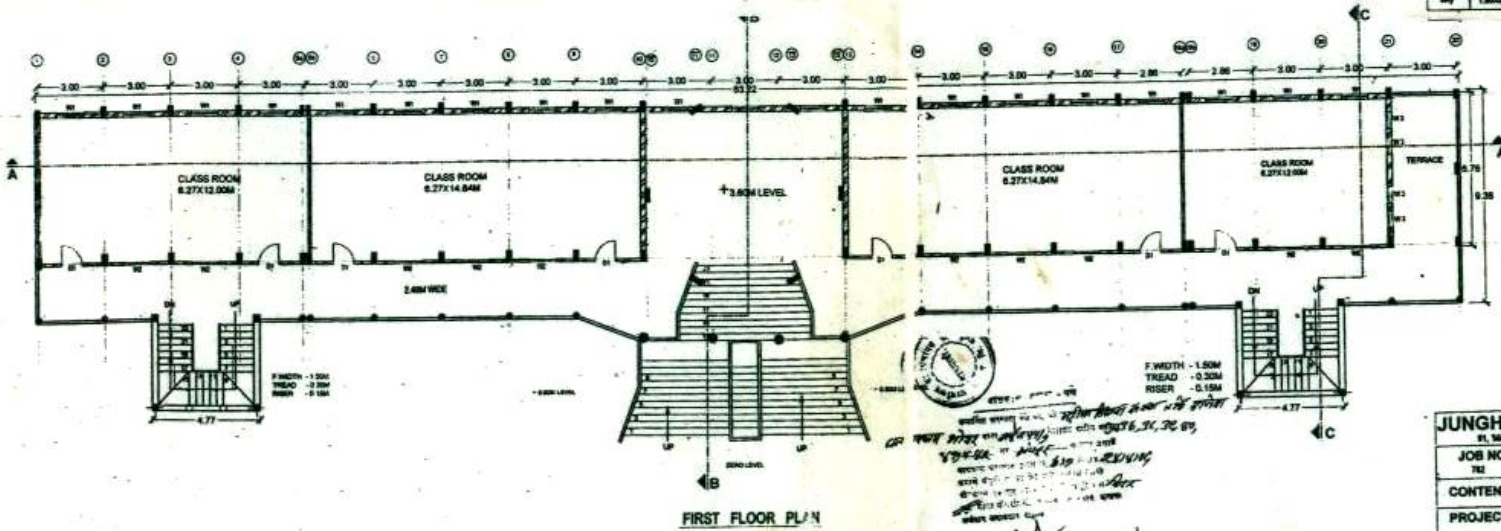

Handwritten notes and signatures in Hindi, including a circular stamp and various annotations.

JUNGHARE DESIGNERS & CONSULTANTS
 P1, NEELCHANDRA, SWATI NAGAR, MUMBAI 400 019, PH. NO. 971232881

JOB NO.	DRG. NO.	SCALE	DATE
702	2/04/17	1/50	2002/05/08

CONTENTS GROUND FLOOR PLAN & FIRST FLOOR PLAN

PROJECT BUNDELA AT HAWAZA SURMAY PUR, 55/1 PH. NO. 37 39 39 40 41 & 42

OWNER MAHILA VIKAS SANSTHA, WARDHA

DESIGNED	OWNER	NORTH
SWATI KAMACH	<i>[Signature]</i>	

CHECKED *[Signature]*

APPROVED *[Signature]*

*Sh. Jungahare Designers & Consultants
 P1, NEELCHANDRA, SWATI NAGAR, MUMBAI 400 019, PH. NO. 971232881*

BUILDING NO. 004

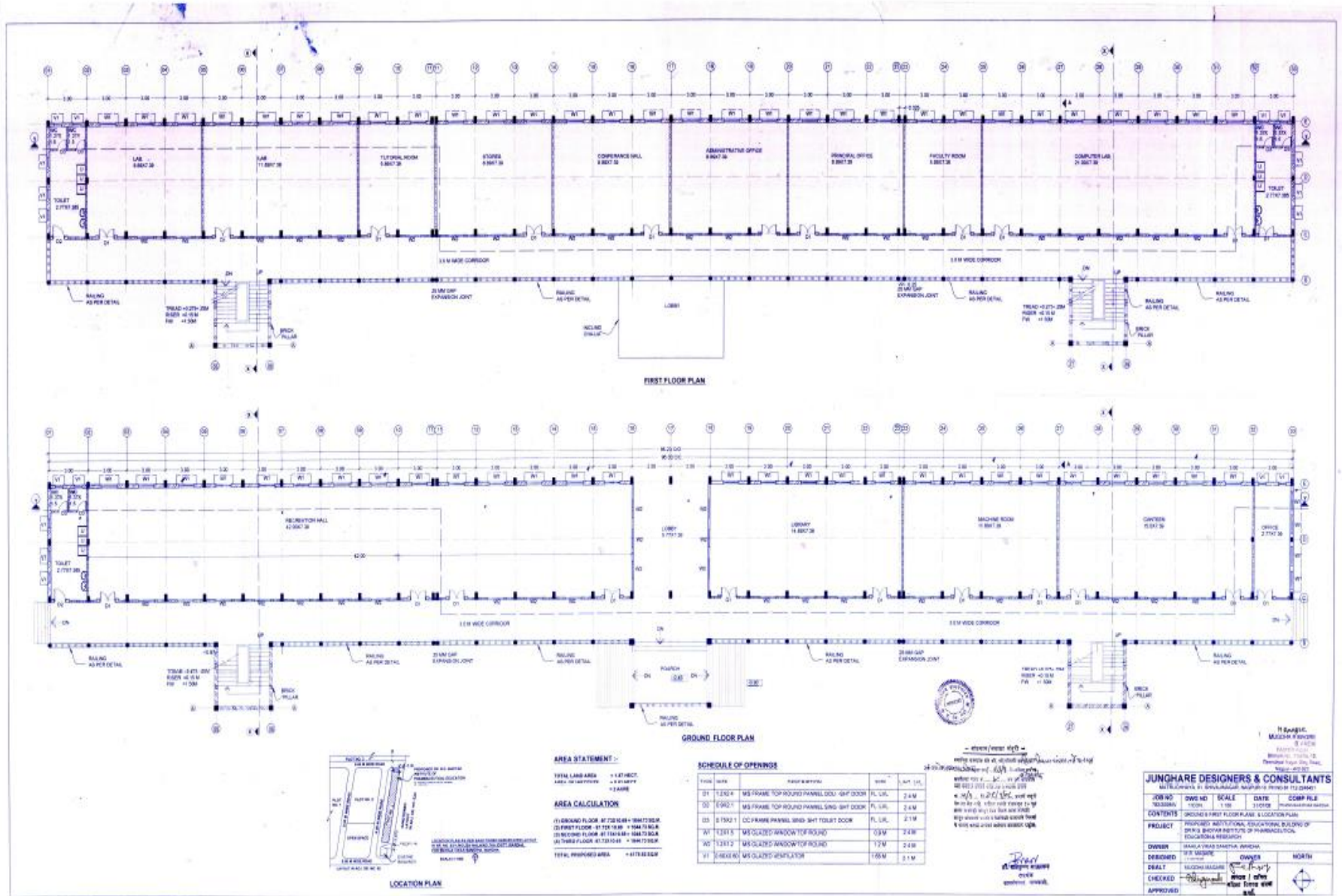

GROUND & FIRST FLOOR PLAN



BUILDING NO. 005

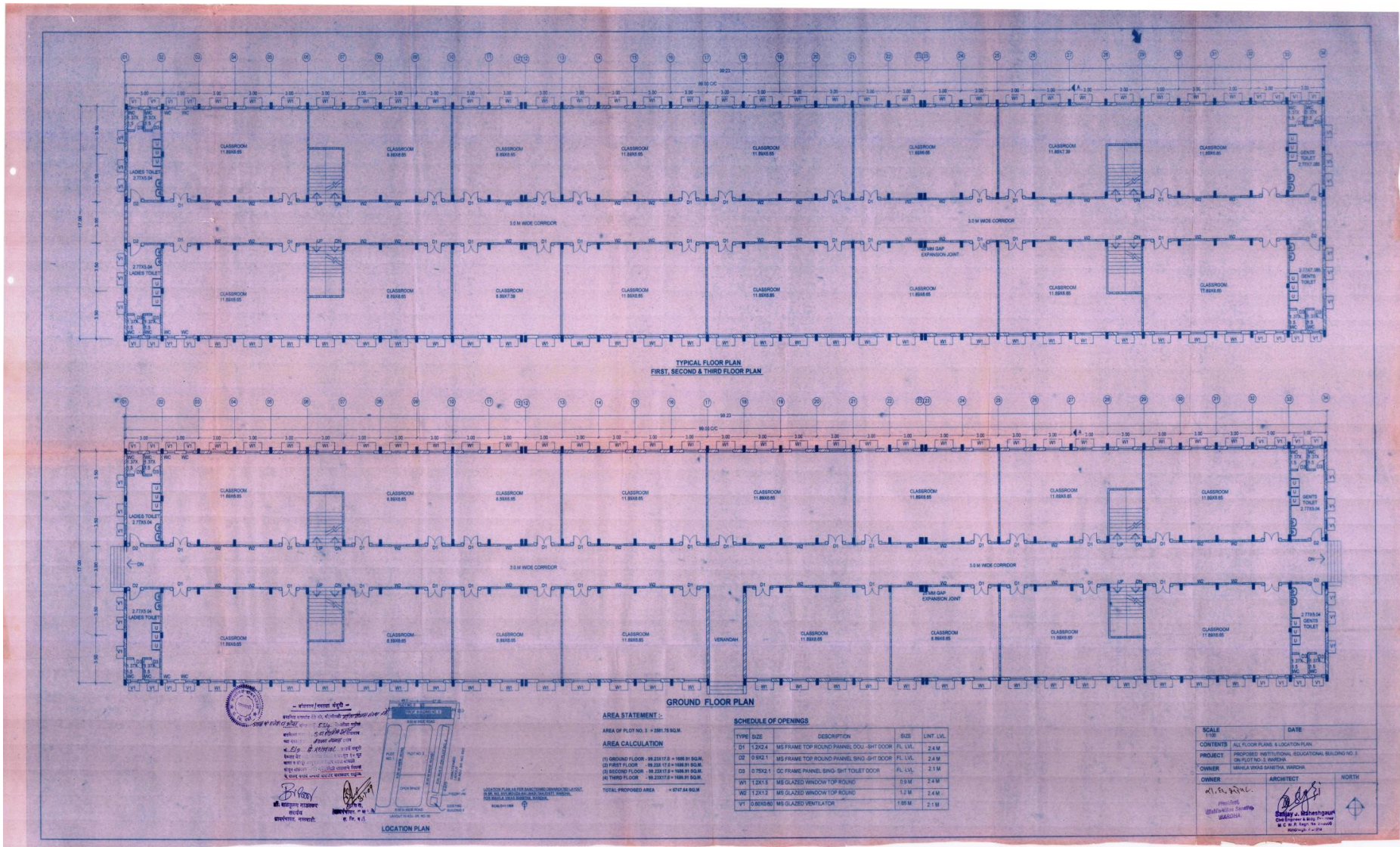

GROUND, TYPICAL FLOOR PLAN OF FIRST, SECOND & THIRD



PRINCIPAL
[Signature]
[Name]
[Address]

BUILDING NO. 06

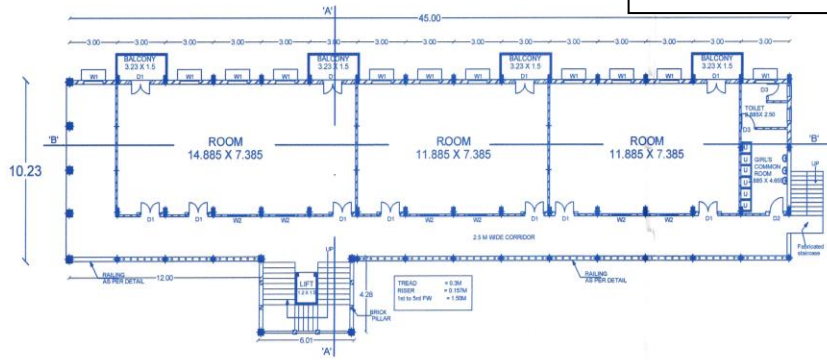

SECOND FLOOR PLAN

SCALE=1:200

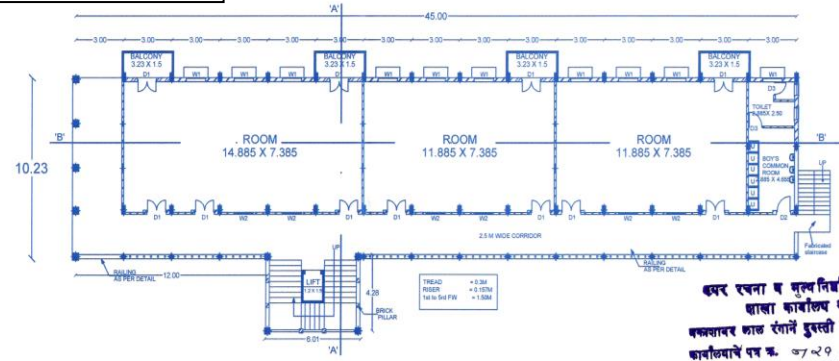

FIFTH FLOOR PLAN

SCALE=1:200

बनार रचना व मूल निर्धारण विषय
 बाबा कार्यालय व बाबा
 कक्षाघार काठ रंगमंच दुपटी केला इला
 कार्यालय पत्र क्र. ०७२९/१६७४
 दि. २३/११/२०१७
 बटमवार २१/११/१७ बापरा
 मंत्रोपी शिफारस (Recommended for App
 करमांत येत आहे

नगर रचनाकार
 व डॉ.

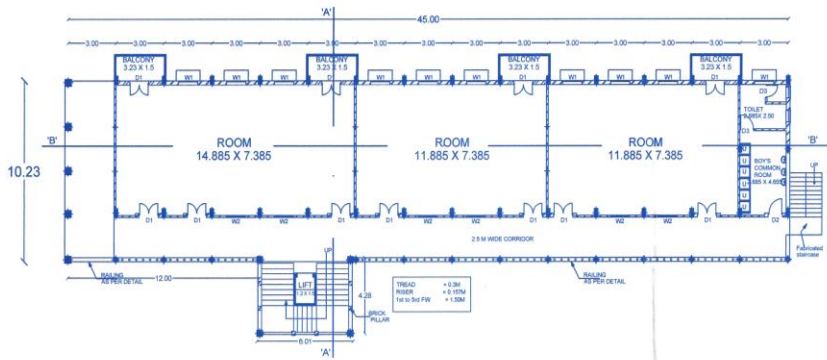

FIRST FLOOR PLAN

SCALE=1:200

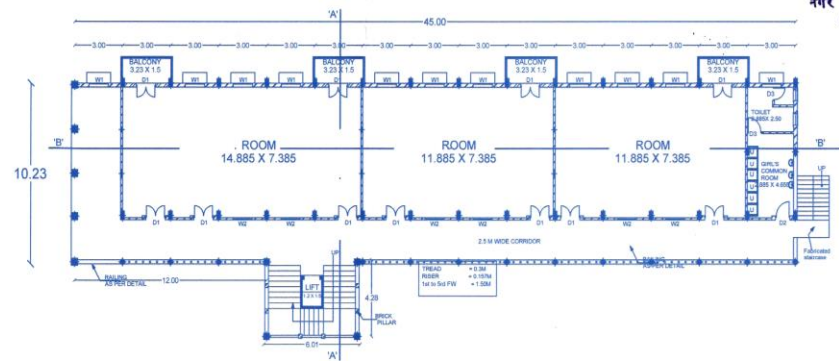

FOURTH FLOOR PLAN

SCALE=1:200

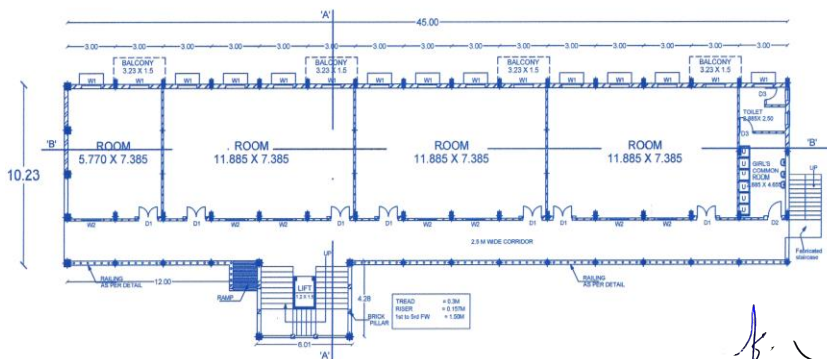

GROUND FLOOR PLAN

SCALE=1:200

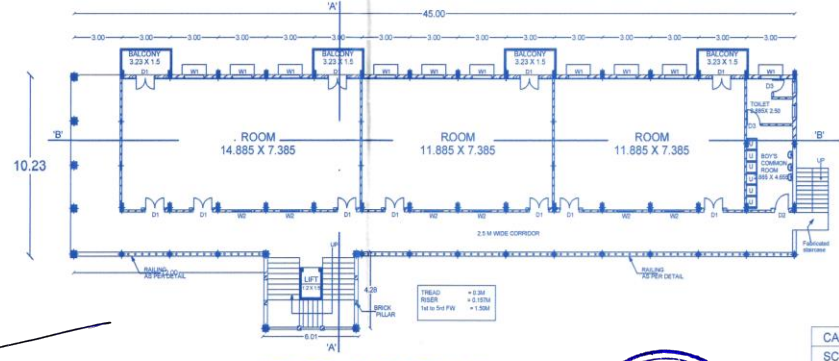

THIRD FLOOR PLAN

SCALE=1:200

- CAR -
- SCOOTER -
- BICYCLE -



PRINCIPAL
 Indraprastha New Arts, Commerce
 & Science College, WARDHA.

BUILDING NO. 07

TILES FLOORING
SECTION AT A - A
SCALE - 1:200

SECTION
SC.

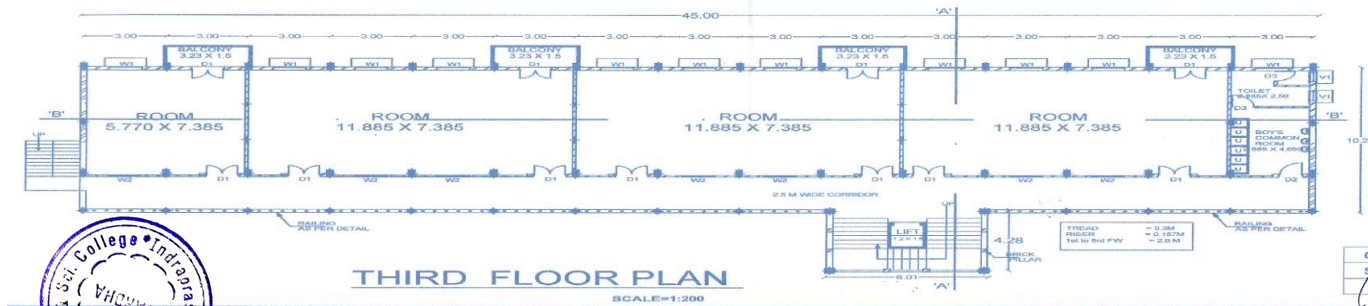
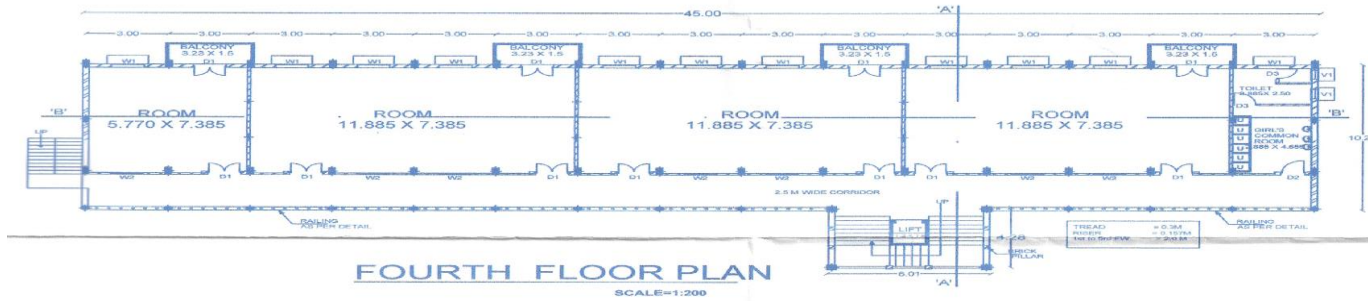
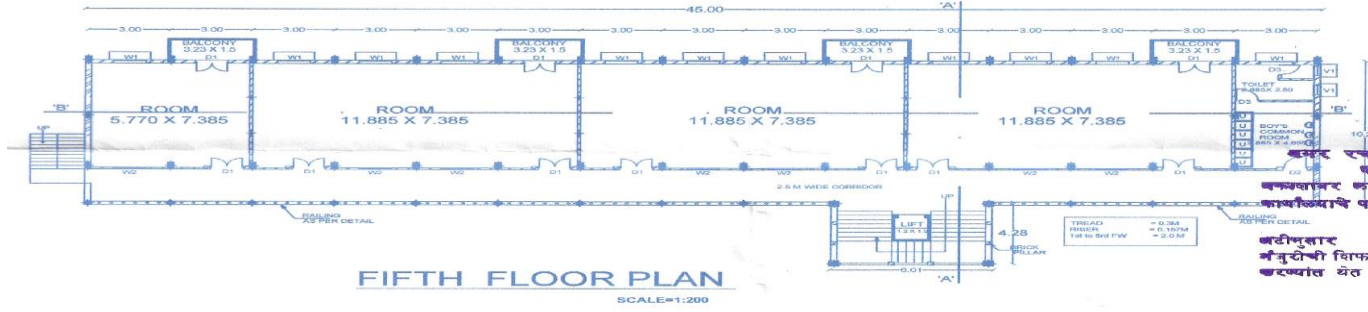
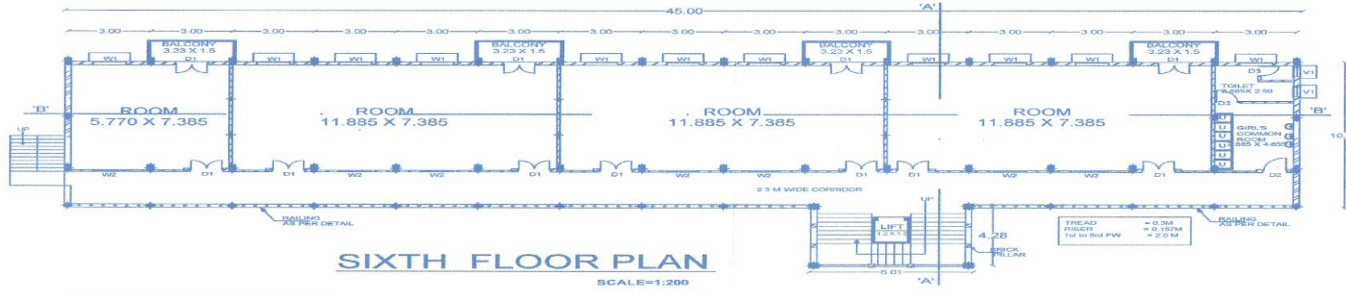

एक पक्का व ब
शाका का
कचराकार काक पैगार
कायलियादि पत्र क.
वि
बरीमुसार
मनुचीकी विफारर (Roc)
करण्यात येत आहे



CAR -
SCOOTER
BICYCLE

PRINCIPAL
Indraprastha New Arts, Commerce
& Science College, WARDHA.

BUILDING NO. 07

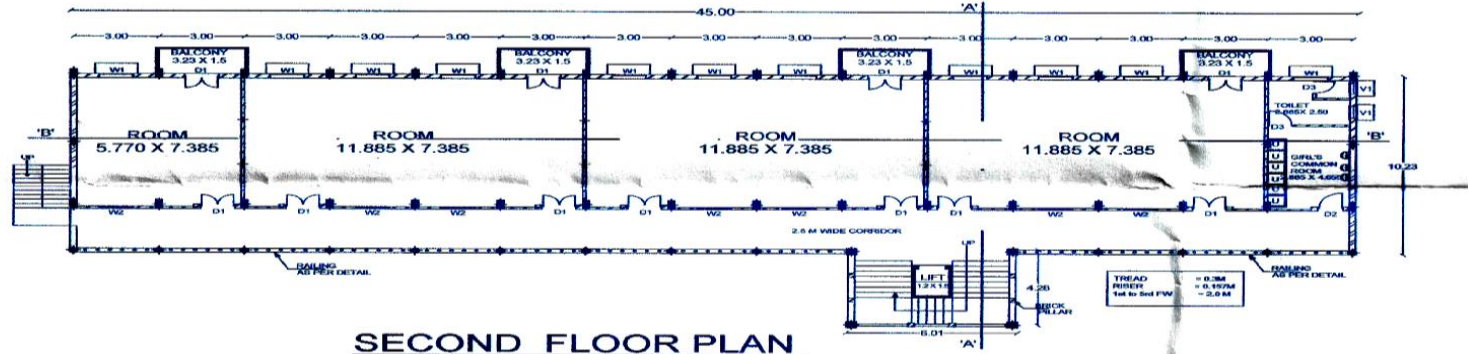

SECOND FLOOR PLAN

SCALE=1:200

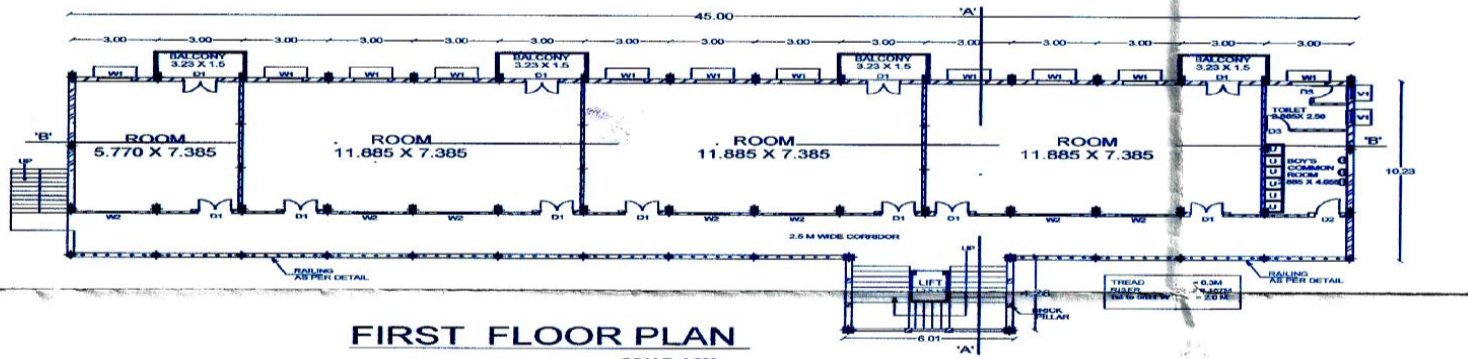

FIRST FLOOR PLAN

SCALE=1:200

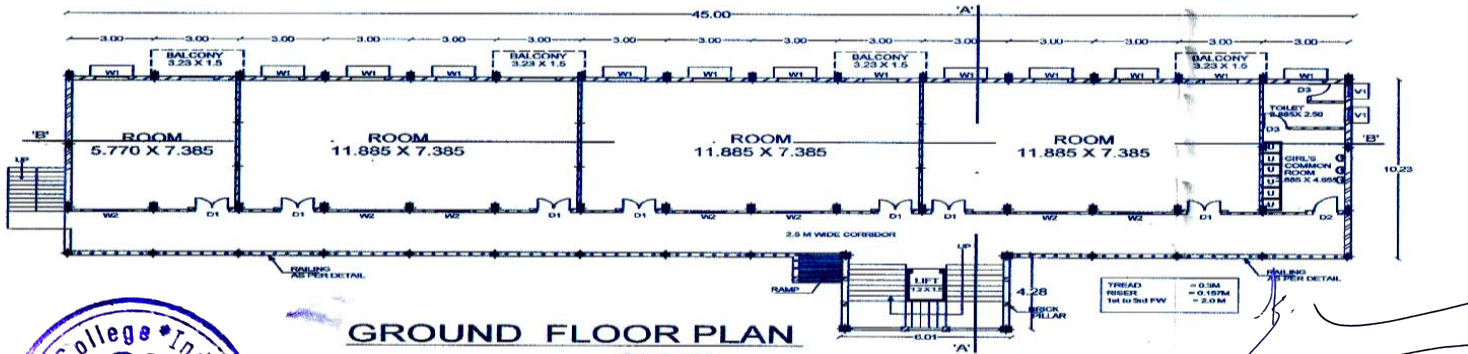

GROUND FLOOR PLAN

SCALE=1:200



PRINCIPAL
Indraprastha New Arts, Commerce
& Science College, WARDHA.

**INDRAPRASTHA NEW ARTS, COMMERCE AND SCIENCE
COLLEGE**

**HEI CODE: C-18348
NAAC SSR CYCLE- III**

INFRASTRUCTURE AND LEARNING RESOURCES



INDRAPRASTHA NEW ARTS, COMMERCE AND SCIENCE COLLEGE

HEI CODE: C-18348
NAAC SSR CYCLE- III

SUMMARY

Infrastructure facilities

Indraprastha New Arts, Commerce and Science College, Wardha (formally Known as New Arts Commerce and Science College, Wardha) has **46 well ventilated and illuminated classrooms** and many have LCD Projector facility. **Three Digital Classrooms** are equipped with Smart Boards; **23 highly equipped and modern laboratories for Biotechnology, Microbiology , Physics, Chemistry, Computer Science, Electronics, Geography, Fashion Design, Home Economics Lab ,English Language Lab, and Commerce Lab** are operational. Two updated spacious libraries with Reading Room facility. Auditorium equipped with audio Visual System and **03 digital classroom with LCD facility is functional.**

Central library is equipped with INFLIBNET, Shodhganga and Shodhgangotri and a huge collection of text books, reference books, dictionaries, encyclopaedias, Journals and Periodicals for all subjects; a large repository is available in e-format. **library also has 02 computers for issue and return counters; 01 for OPAC, 10 Computer for Network Resource Centre (NRC) and Internet service to students and . Library is enabled with Barcode Tags to Books .**



PRINCIPAL
Indraprastha New Arts, Commerce
& Science College, WARDHA.

INDRAPRASTHA NEW ARTS, COMMERCE AND SCIENCE COLLEGE

HEI CODE: C-18348
NAAC SSR CYCLE- III

01 big auditoriums for organizing academic as well as cultural programs; Dr B.T Deshmukh Hall in the main building has a 350 seat capacity with AV System for guest lectures/seminars are functional.

Examination Control Room with 01 computers, 01 Laptop, 1 copier machine with latest facilities and high bandwidth internet connectivity is operational. Teacher's Staff Room and departmental spaces are updated; 01 Girls' Common Room; 01 canteen; 01 IQAC room; Women Development Cell (WDC), Training and Placement Cell , etc have distinct spaces.

Classroom-Ramps and 02 elevator for Physically Challenged students are available.

104 CCTV cameras at all strategic places to monitor and strengthen security; optimal use of space by running the courses in different shifts is done. Stationary shop and photocopy facilities are available.

NSS (National Service Scheme) units have separate office spaces.

An extensive and fully maintained playground for playing Basket Ball , Volleyball, Kabaddi, Ball-Badminton, Cricket Practice Net and Kho-Kho; Indoor game facilities for Table Tennis, Yoga, Chess and one well equipped gymnasiums (outside college Premises) are managed by Sports Academy of the college.

Green Gym (Open Gym) is also Installed in College Premises.



PRINCIPAL
Indraprastha New Arts, Commerce
& Science College, WARDHA.

**INDRAPRASTHA NEW ARTS, COMMERCE AND SCIENCE
COLLEGE
HEI CODE: C-18348
NAAC SSR CYCLE- III**

COLLEGE MAIN ENTRANCE





PRINCIPAL
Indraprastha New Arts, Commerce
& Science College, WARDHA.

**INDRAPRASTHA NEW ARTS, COMMERCE AND SCIENCE
COLLEGE**
HEI CODE: C-18348
NAAC SSR CYCLE- III

ARIAL VIEW

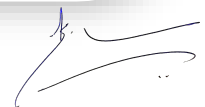

PRINCIPAL
Indraprastha New Arts, Commerce
& Science College, WARDHA.

**INDRAPRASTHA NEW ARTS, COMMERCE AND SCIENCE
COLLEGE**

**HEI CODE: C-18348
NAAC SSR CYCLE- III**

ADMINISTRATIVE BUILDING



PRINCIPAL
Indraprastha New Arts, Commerce
& Science College, WARDHA.

INDRAPRASTHA NEW ARTS, COMMERCE AND SCIENCE COLLEGE

HEI CODE: C-18348
NAAC SSR CYCLE- III

COMMERCE AND MANAGEMENT BUILDING



PRINCIPAL
Indraprastha New Arts, Commerce
& Science College, WAZIRPUR,

INDRAPRASTHA NEW ARTS, COMMERCE AND SCIENCE COLLEGE

HEI CODE: C-18348
NAAC SSR CYCLE- III

SCIENCE BUILDING



PRINCIPAL
Indraprastha New Arts, Commerce
& Science College, WARDHA.

**INDRAPRASTHA NEW ARTS, COMMERCE AND SCIENCE
COLLEGE**

**HEI CODE: C-18348
NAAC SSR CYCLE- III**

HUMANITIES BUILDING



PRINCIPAL
Indraprastha New Arts, Commerce
& Science College, WARDHA.

**INDRAPRASTHA NEW ARTS, COMMERCE AND SCIENCE
COLLEGE**
HEI CODE: C-18348
NAAC SSR CYCLE- III

ADMIN SECTION
PRESIDENT DESK





PRINCIPAL
Indraprastha New Arts, Commerce
& Science College, WARDHA.

**INDRAPRASTHA NEW ARTS, COMMERCE AND SCIENCE
COLLEGE**
HEI CODE: C-18348
NAAC SSR CYCLE- III

PRINCIPAL DESK



PRINCIPAL
Indraprastha New Arts, Commerce
& Science College, WARDHA.

**INDRAPRASTHA NEW ARTS, COMMERCE AND SCIENCE
COLLEGE
HEI CODE: C-18348
NAAC SSR CYCLE- III**

SECRETARY DESK

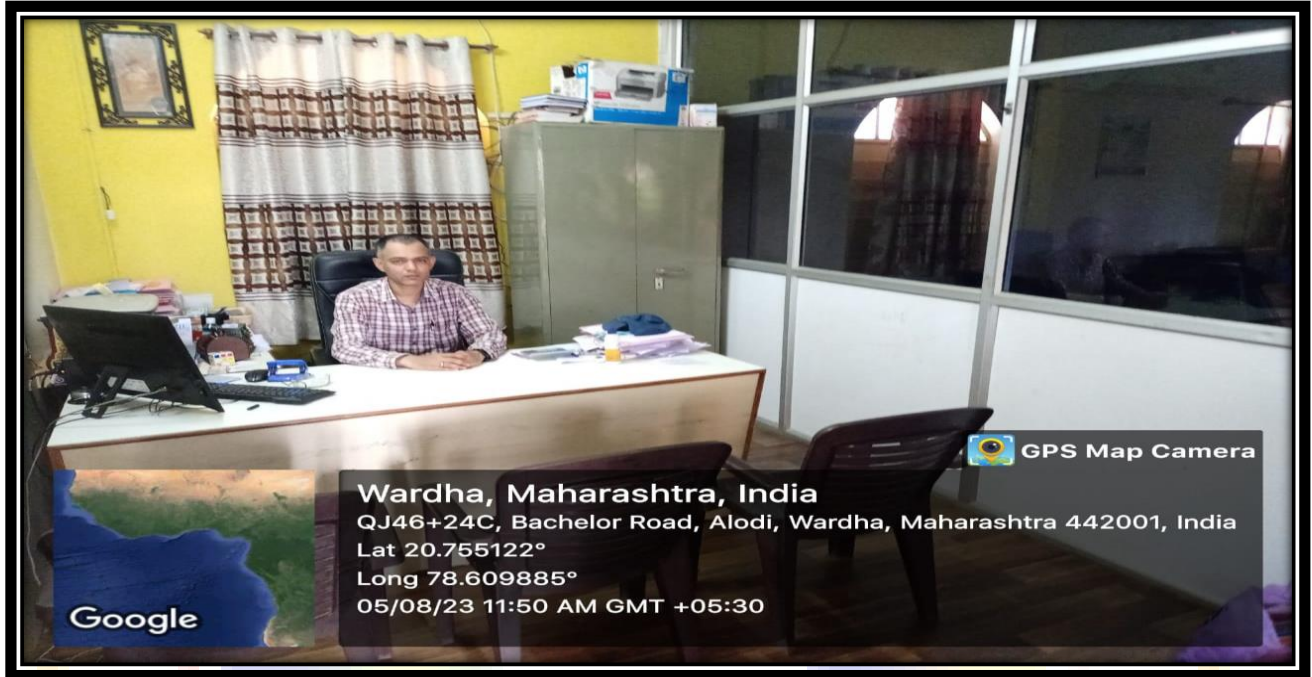

DIRECTOR DESK





PRINCIPAL
Indraprastha New Arts, Commerce
& Science College, WARDHA.

**INDRAPRASTHA NEW ARTS, COMMERCE AND SCIENCE
COLLEGE
HEI CODE: C-18348
NAAC SSR CYCLE- III**

ACCOUNT SECTION

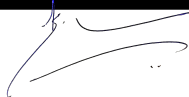



PRINCIPAL
Indraprastha New Arts, Commerce
& Science College, WARDHA.

INDRAPRASTHA NEW ARTS, COMMERCE AND SCIENCE COLLEGE

HEI CODE: C-18348
NAAC SSR CYCLE- III

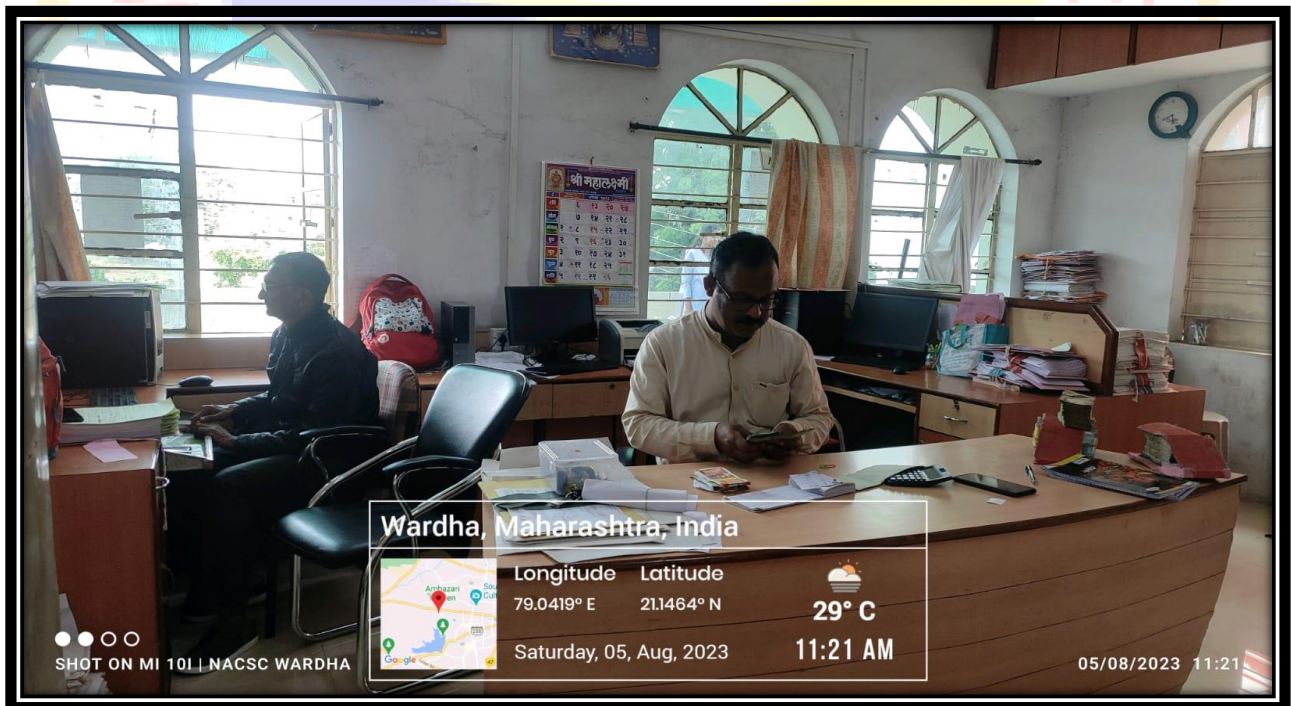
STUDENT ADMINISTRATION SECTION



PRINCIPAL
Indraprastha New Arts, Commerce
& Science College, WARDHA.

INDRAPRASTHA NEW ARTS, COMMERCE AND SCIENCE COLLEGE

HEI CODE: C-18348
NAAC SSR CYCLE- III



PRINCIPAL
Indraprastha New Arts, Commerce
& Science College, WARDHA.

**INDRAPRASTHA NEW ARTS, COMMERCE AND SCIENCE
COLLEGE**
HEI CODE: C-18348
NAAC SSR CYCLE- III



CONFERENCE HALL



Wardha, Maharashtra, India
QJ46+24C, Bachelor Road, Alodi, Wardha, Maharashtra 442001, India
Lat 20.755107°
Long 78.61019°
04/08/23 01:14 PM GMT +05:30

 **GPS Map Camera**





PRINCIPAL
Indraprastha New Arts, Commerce
& Science College, WARDHA.

**INDRAPRASTHA NEW ARTS, COMMERCE AND SCIENCE
COLLEGE**
HEI CODE: C-18348
NAAC SSR CYCLE- III

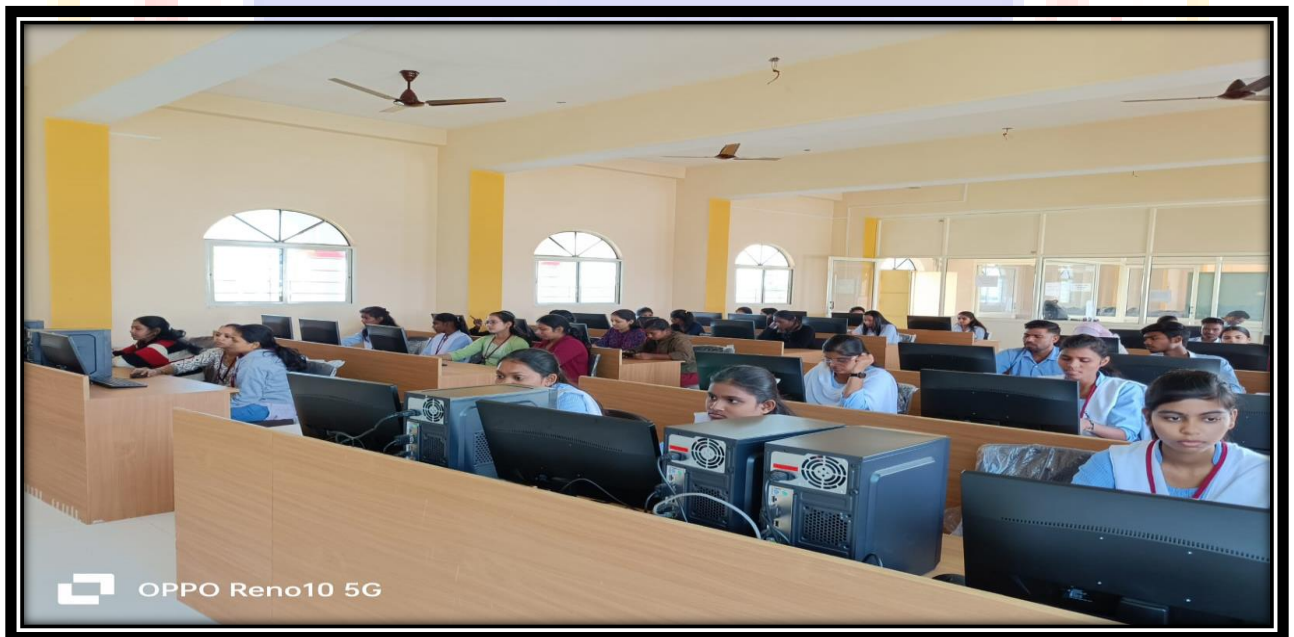

COMPUTER LABORATORY I



PRINCIPAL
Indraprastha New Arts, Commerce
& Science College, WARDHA.

**INDRAPRASTHA NEW ARTS, COMMERCE AND SCIENCE
COLLEGE**
HEI CODE: C-18348
NAAC SSR CYCLE- III

COMPUTER LABORATORY-II



COMPUTER LABORATORY III

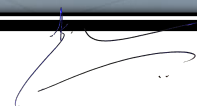

PRINCIPAL
Indraprastha New Arts, Commerce
& Science College, WARDHA.

INDRAPRASTHA NEW ARTS, COMMERCE AND SCIENCE
COLLEGE
HEI CODE: C-18348
NAAC SSR CYCLE- III

COMPUTER LABORATORY-IV

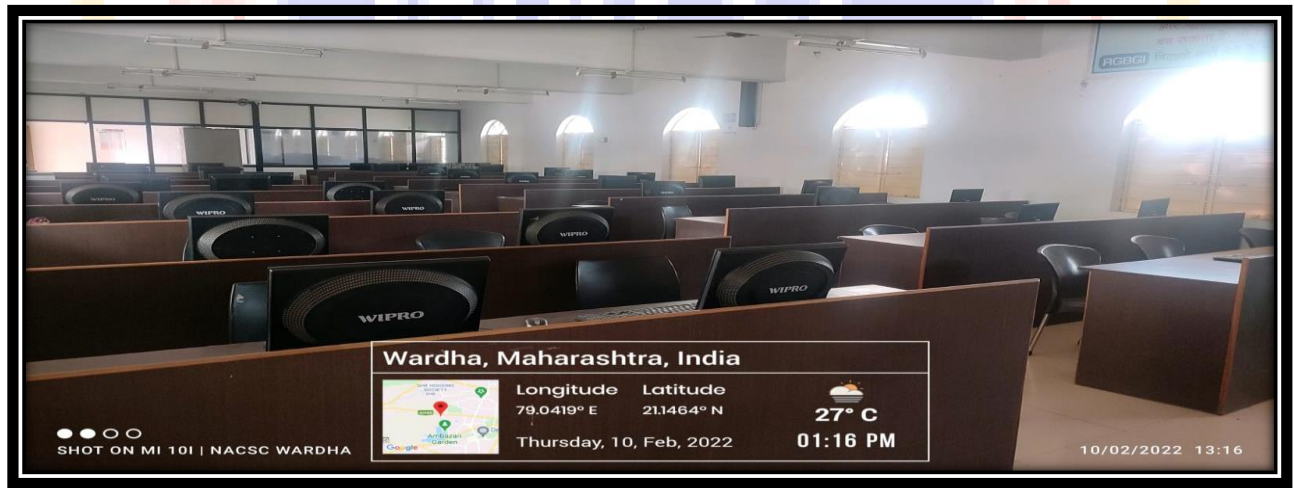
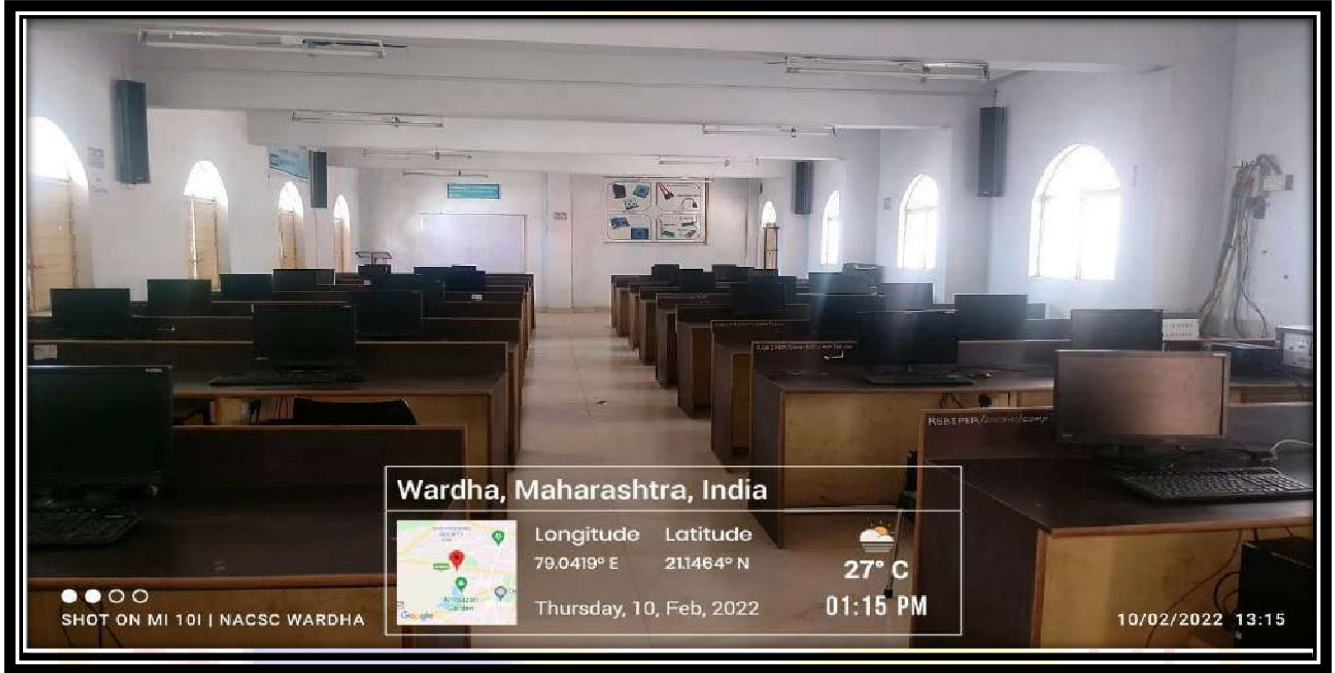

PRINCIPAL
Indraprastha New Arts, Commerce
& Science College, WARDHA.

**INDRAPRASTHA NEW ARTS, COMMERCE AND SCIENCE
COLLEGE
HEI CODE: C-18348
NAAC SSR CYCLE- III**

COMPUTER LABORATORY-V



PRINCIPAL
Indraprastha New Arts, Commerce
& Science College, WARDHA.

**INDRAPRASTHA NEW ARTS, COMMERCE AND SCIENCE
COLLEGE**
HEI CODE: C-18348
NAAC SSR CYCLE- III



BIOTECHNOLOGY LABORATORIES

PG BIOTECHNOLGY LAB -I



 **GPS Map Camera**



Google

Wardha, Maharashtra, India
QJ46+24C, Bachelor Road, Alodi, Wardha, Maharashtra 442001, India
Lat 20.755261°
Long 78.609835°
06/01/24 11:30 AM GMT +05:30



PRINCIPAL
Indraprastha New Arts, Commerce
& Science College, WARDHA.

**INDRAPRASTHA NEW ARTS, COMMERCE AND SCIENCE
COLLEGE**
HEI CODE: C-18348
NAAC SSR CYCLE- III

PG BIOTECHNOLGY LAB -II



UG BIOTECHNOLGY LAB -I



PRINCIPAL
Indraprastha New Arts, Commerce
& Science College, WARDHA.

**INDRAPRASTHA NEW ARTS, COMMERCE AND SCIENCE
COLLEGE**
HEI CODE: C-18348
NAAC SSR CYCLE- III

UG BIOTECHNOLOGY LAB -II



PRINCIPAL
Indraprastha New Arts, Commerce
& Science College, WARDHA.

**INDRAPRASTHA NEW ARTS, COMMERCE AND SCIENCE
COLLEGE**
HEI CODE: C-18348
NAAC SSR CYCLE- III

MICROBIOLOGY LABORATORIES

UG/PG MICROBIOLOGY LAB -I





PRINCIPAL
Indraprastha New Arts, Commerce
& Science College, WARDHA.

**INDRAPRASTHA NEW ARTS, COMMERCE AND SCIENCE
COLLEGE
HEI CODE: C-18348
NAAC SSR CYCLE- III**

UG/PG MICROBIOLOGY LAB -II





PRINCIPAL
Indraprastha New Arts, Commerce
& Science College, WARDHA.

**INDRAPRASTHA NEW ARTS, COMMERCE AND SCIENCE
COLLEGE**
HEI CODE: C-18348
NAAC SSR CYCLE- III

CHEMISTRY LABORATORIES

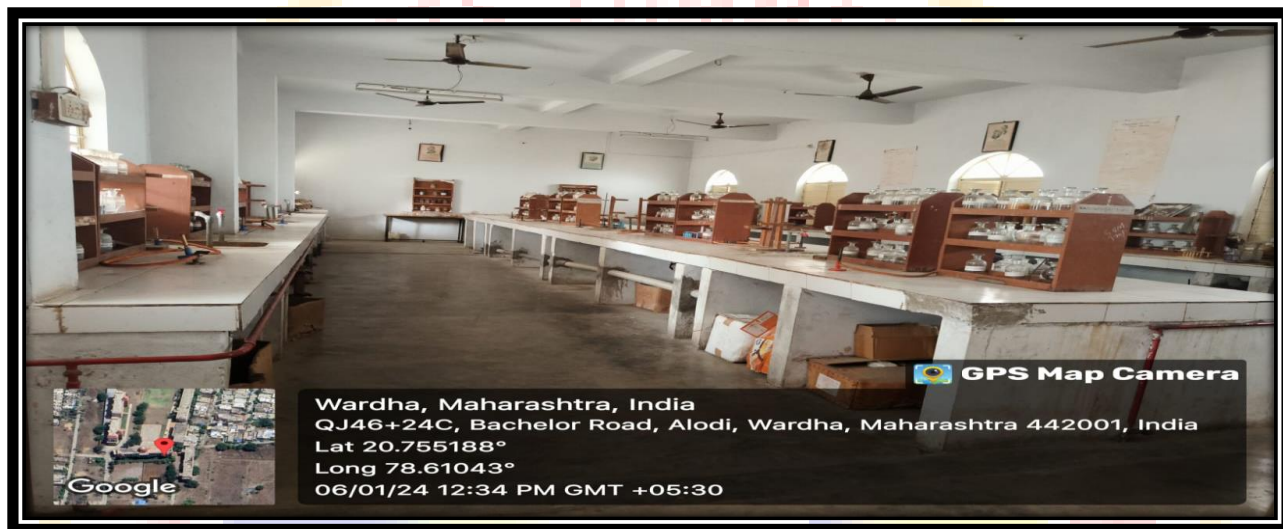
CHEMISTRY LABORATORY-I



CHEMISTRY LABORATORIES - II

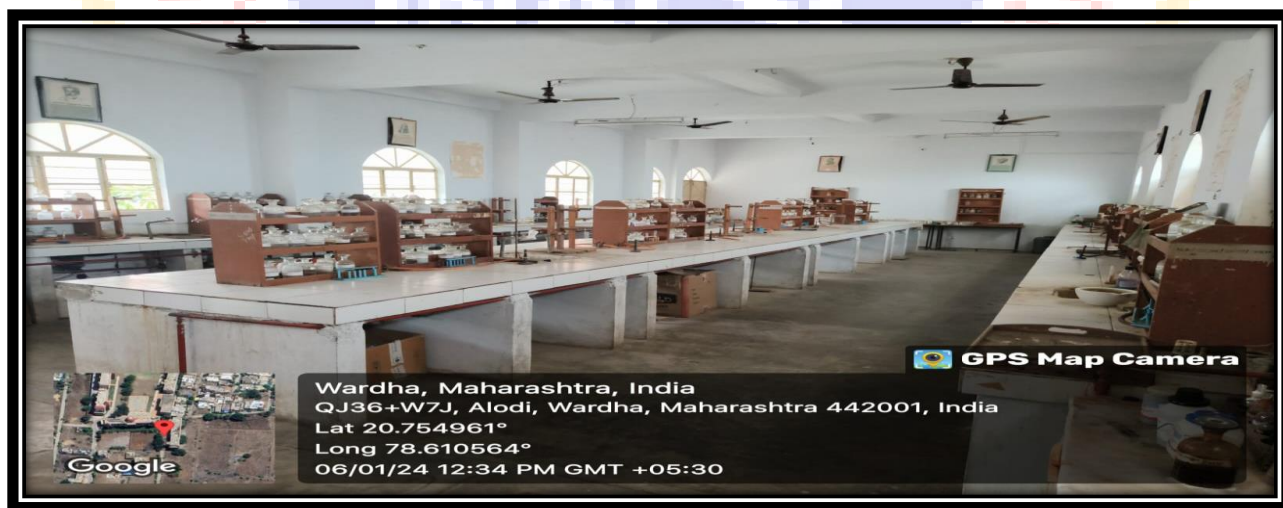



PRINCIPAL
Indraprastha New Arts, Commerce
& Science College, WARDHA.

INDRAPRASTHA NEW ARTS, COMMERCE AND SCIENCE COLLEGE

HEI CODE: C-18348
NAAC SSR CYCLE- III

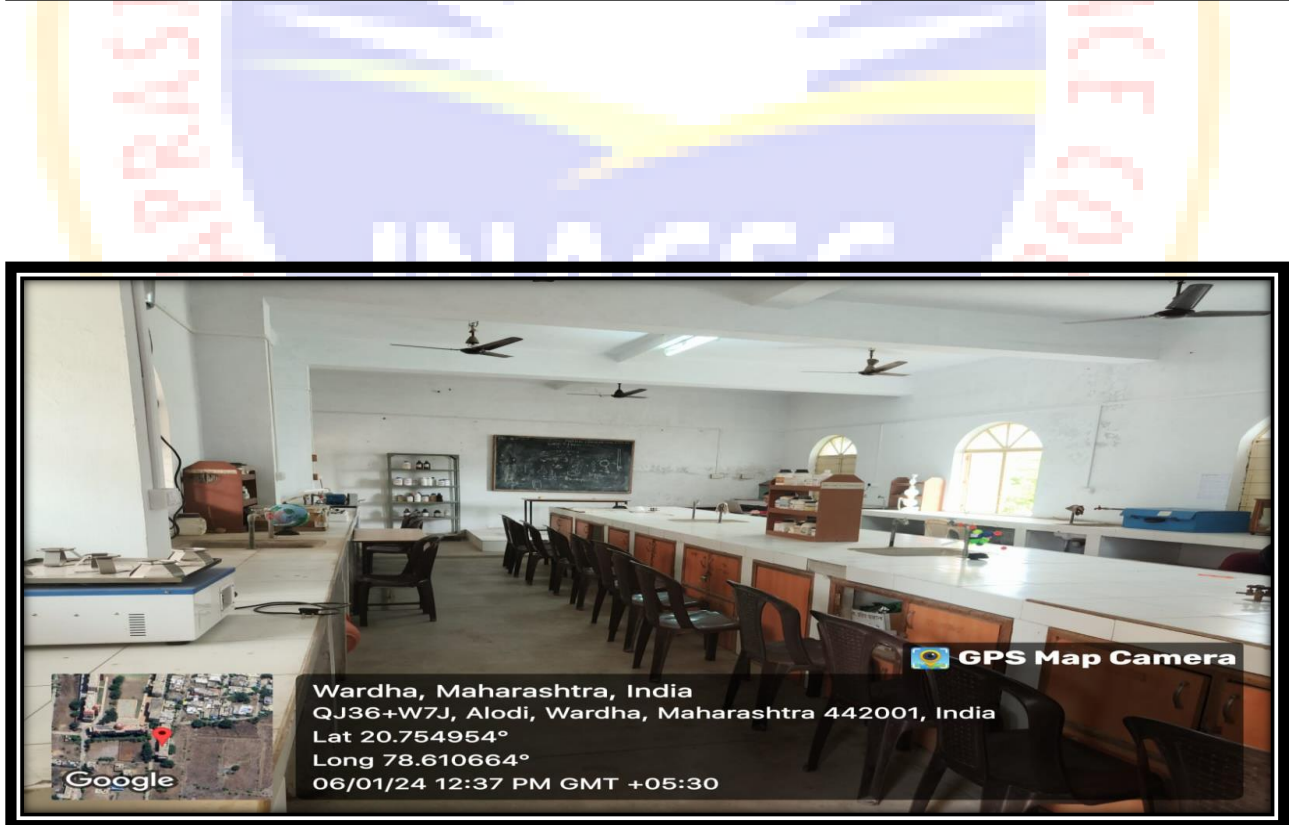
CHEMISTRY LABORATORIES - III





PRINCIPAL
Indraprastha New Arts, Commerce
& Science College, WARDHA.

INDRAPRASTHA NEW ARTS, COMMERCE AND SCIENCE COLLEGE

HEI CODE: C-18348

NAAC SSR CYCLE- III



PRINCIPAL
Indraprastha New Arts, Commerce
& Science College, WARDHA.

INDRAPRASTHA NEW ARTS, COMMERCE AND SCIENCE COLLEGE

HEI CODE: C-18348
NAAC SSR CYCLE- III

CHEMISTRY STORE ROOM



PHYSICS LABORATORIES

PHYSICS LABORATORY-I





PRINCIPAL
Indraprastha New Arts, Commerce
& Science College, WARDHA.

INDRAPRASTHA NEW ARTS, COMMERCE AND SCIENCE
COLLEGE
HEI CODE: C-18348
NAAC SSR CYCLE- III



PHYSICS LABORATORY-II





PRINCIPAL
Indraprastha New Arts, Commerce
& Science College, WARDHA.

**INDRAPRASTHA NEW ARTS, COMMERCE AND SCIENCE
COLLEGE**
HEI CODE: C-18348
NAAC SSR CYCLE- III

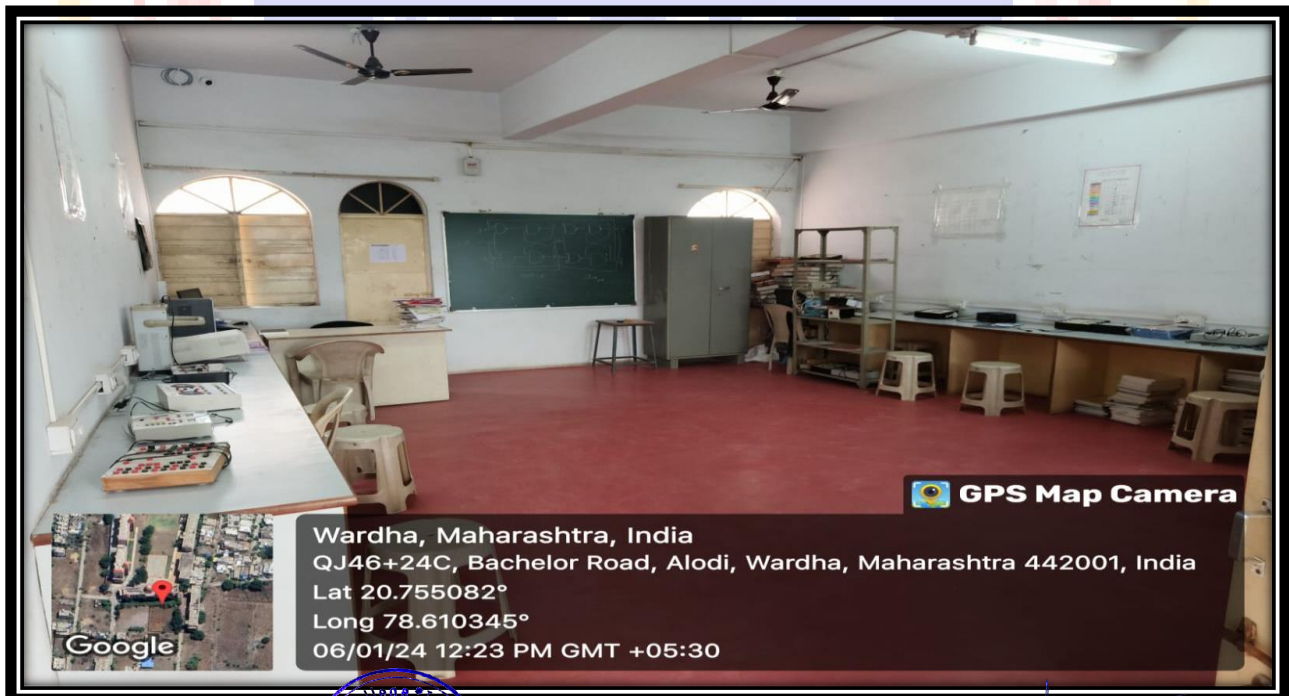

ELECTRONICS LABORATORY

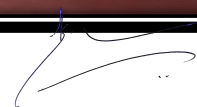

PRINCIPAL
Indraprastha New Arts, Commerce
& Science College, WARDHA.

**INDRAPRASTHA NEW ARTS, COMMERCE AND SCIENCE
COLLEGE**
HEI CODE: C-18348
NAAC SSR CYCLE- III

HOME ECONOMICS LABORATORY



PRINCIPAL
Indraprastha New Arts, Commerce
& Science College, WARDHA.

**INDRAPRASTHA NEW ARTS, COMMERCE AND SCIENCE
COLLEGE**
HEI CODE: C-18348
NAAC SSR CYCLE- III



FASHION DESIGN LABORATORY



PRINCIPAL
Indraprastha New Arts, Commerce
& Science College, WARDHA.

**INDRAPRASTHA NEW ARTS, COMMERCE AND SCIENCE
COLLEGE**
HEI CODE: C-18348
NAAC SSR CYCLE- III



GEOGRAPHY LABORATORY



PRINCIPAL
Indraprastha New Arts, Commerce
& Science College, WARDHA.

**INDRAPRASTHA NEW ARTS, COMMERCE AND SCIENCE
COLLEGE**
HEI CODE: C-18348
NAAC SSR CYCLE- III

CLASSROOM

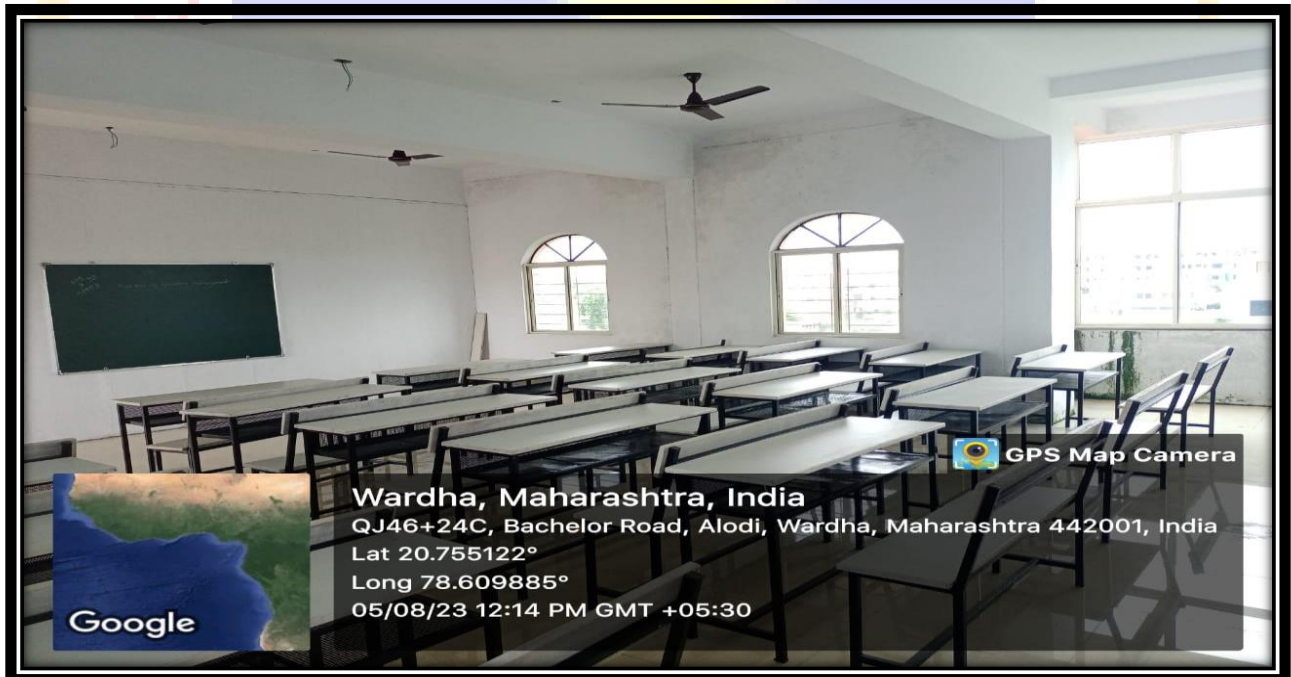

PRINCIPAL
Indraprastha New Arts, Commerce
& Science College, WARDHA.

**INDRAPRASTHA NEW ARTS, COMMERCE AND SCIENCE
COLLEGE**
HEI CODE: C-18348
NAAC SSR CYCLE- III





PRINCIPAL
Indraprastha New Arts, Commerce
& Science College, WARDHA.

INDRAPRASTHA NEW ARTS, COMMERCE AND SCIENCE
COLLEGE
HEI CODE: C-18348
NAAC SSR CYCLE- III



Shot on OnePlus
Wardha 2023.12.21 11:35
By VRN

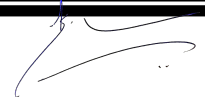

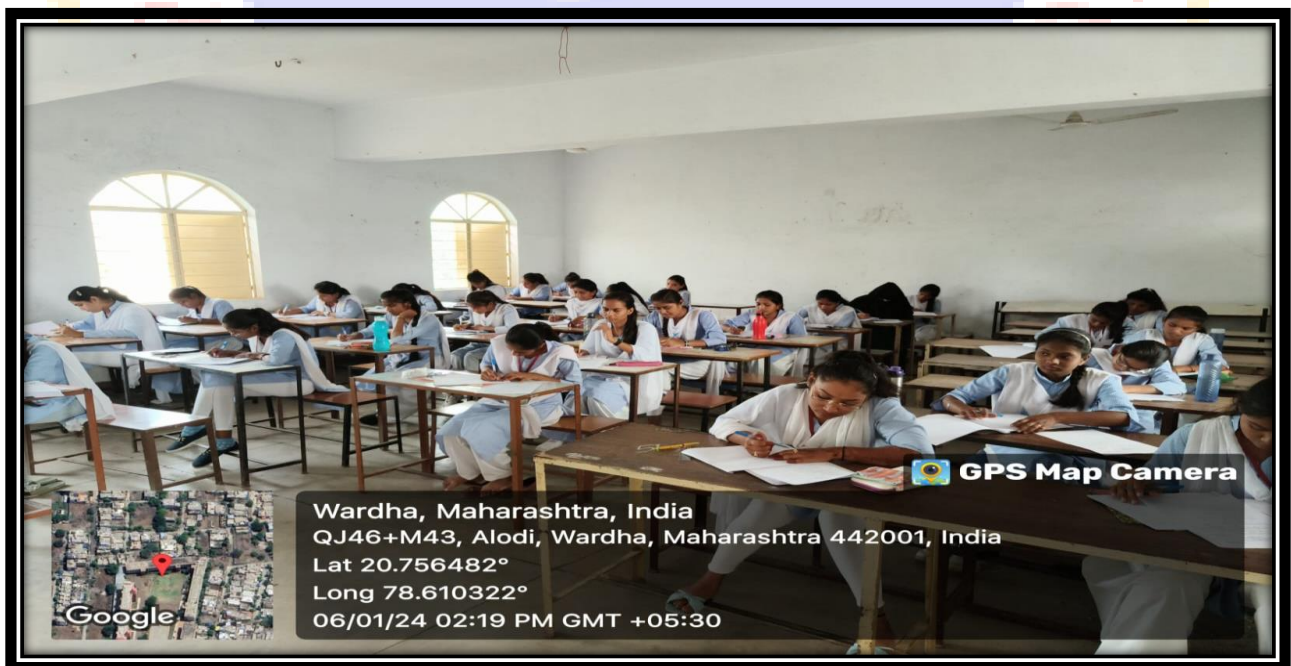
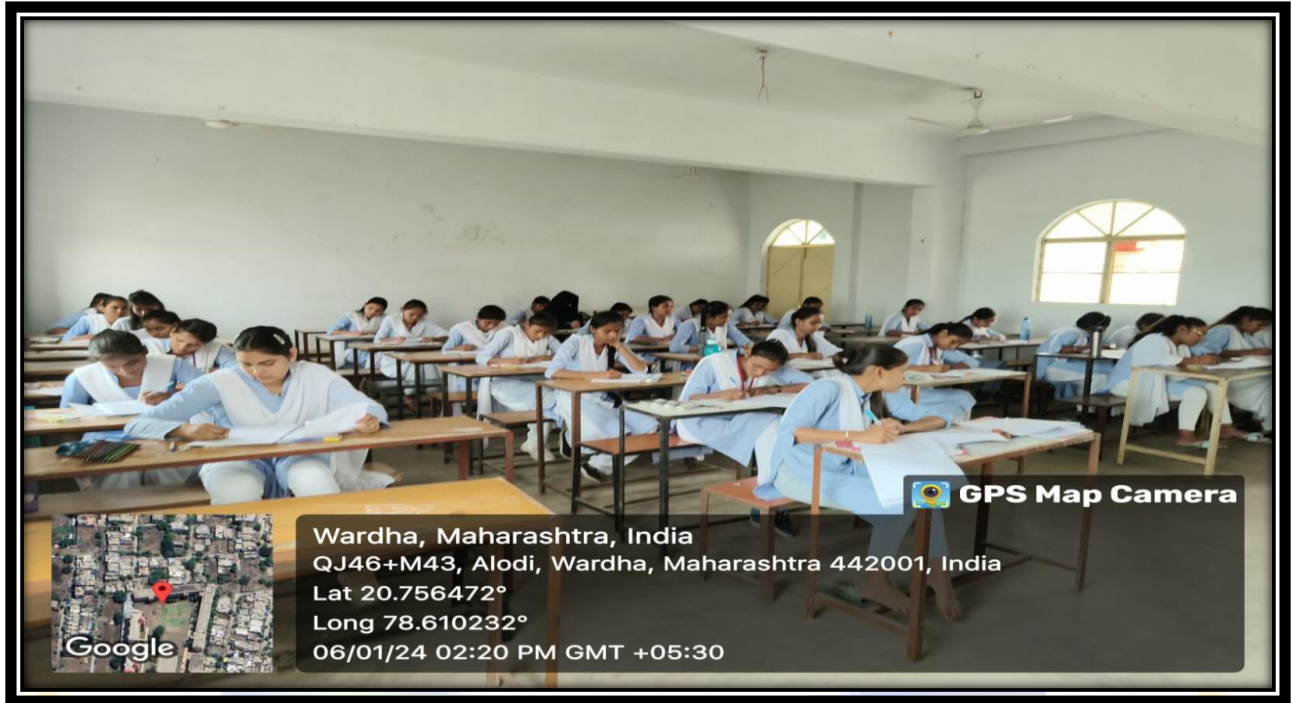

PRINCIPAL
Indraprastha New Arts, Commerce
& Science College, WARDHA.

**INDRAPRASTHA NEW ARTS, COMMERCE AND SCIENCE
COLLEGE**
HEI CODE: C-18348
NAAC SSR CYCLE- III

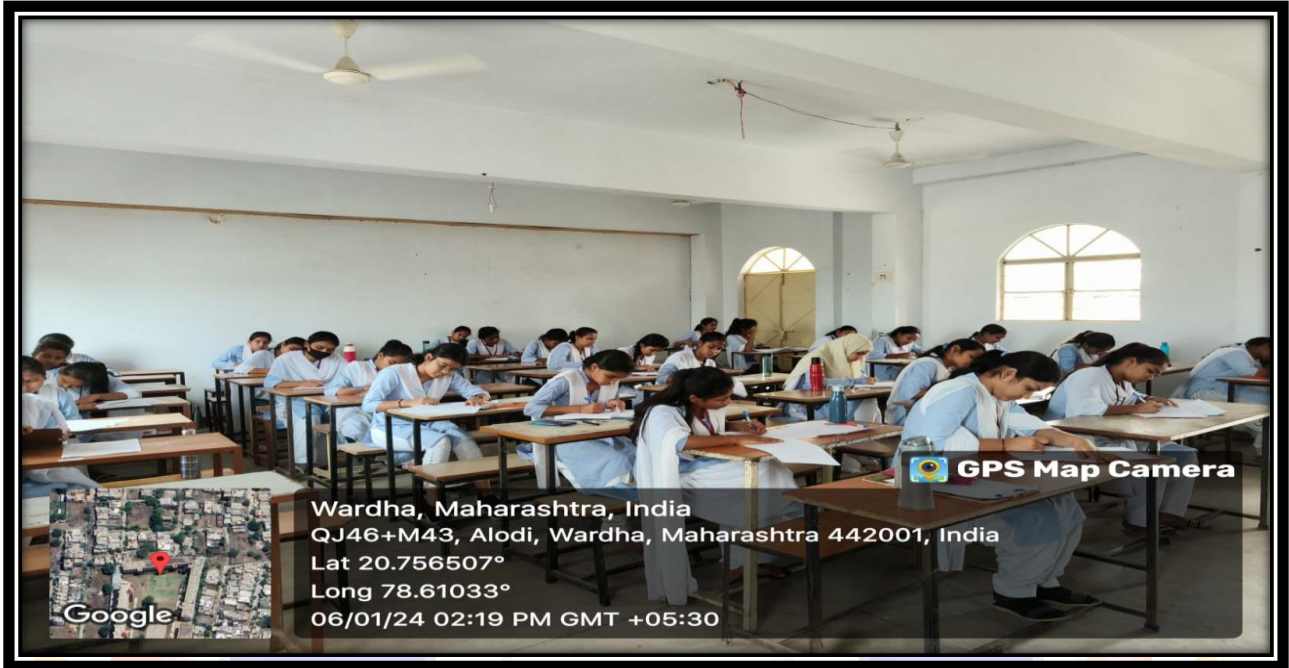

PRINCIPAL
Indraprastha New Arts, Commerce
& Science College, WARDHA.

**INDRAPRASTHA NEW ARTS, COMMERCE AND SCIENCE
COLLEGE**
HEI CODE: C-18348
NAAC SSR CYCLE- III



ICT-ENABLED CLASS ROOM





PRINCIPAL
Indraprastha New Arts, Commerce
& Science College, WARDHA.

**INDRAPRASTHA NEW ARTS, COMMERCE AND SCIENCE
COLLEGE**
HEI CODE: C-18348
NAAC SSR CYCLE- III

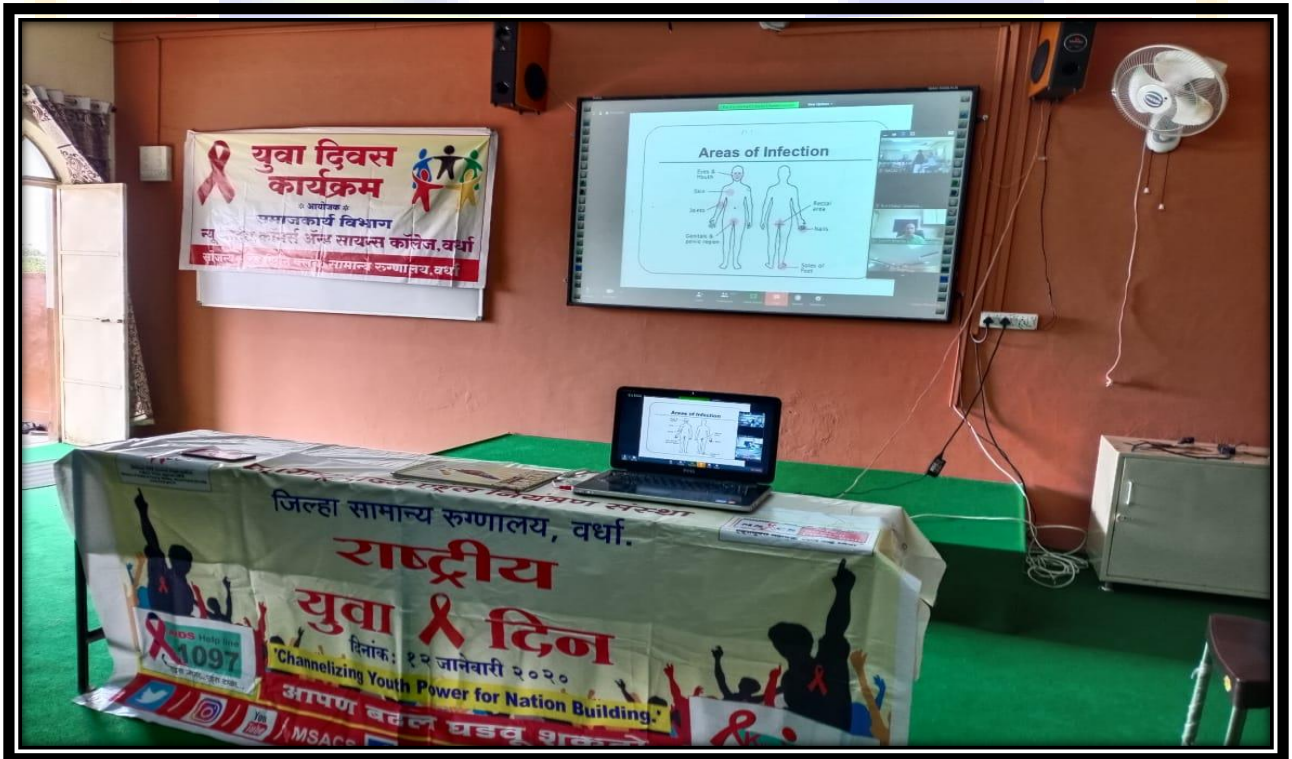

PRINCIPAL
Indraprastha New Arts, Commerce
& Science College, WAZIRPUR,

INDRAPRASTHA NEW ARTS, COMMERCE AND SCIENCE
COLLEGE
HEI CODE: C-18348
NAAC SSR CYCLE- III



PRINCIPAL
Indraprastha New Arts, Commerce
& Science College, WARDHA.

INDRAPRASTHA NEW ARTS, COMMERCE AND SCIENCE COLLEGE

HEI CODE: C-18348
NAAC SSR CYCLE- III



Wardha, Maharashtra, India
QJ46+M43, Alodi, Wardha, Maharashtra 442001, India
Lat 20.756458°
Long 78.610288°
08/01/24 11:15 AM GMT +05:30

GPS Map Camera

LIBRARY



Wardha, Maharashtra, India
QJ46+C8C, Alodi, Wardha, Maharashtra 442001, India
Lat 20.756169°
Long 78.61062°
06/01/24 12:47 PM GMT +05:30

GPS Map Camera



[Signature]
PRINCIPAL
Indraprastha New Arts, Commerce
& Science College, WARDHA.

**INDRAPRASTHA NEW ARTS, COMMERCE AND SCIENCE
COLLEGE**
HEI CODE: C-18348
NAAC SSR CYCLE- III



STACK ROOM

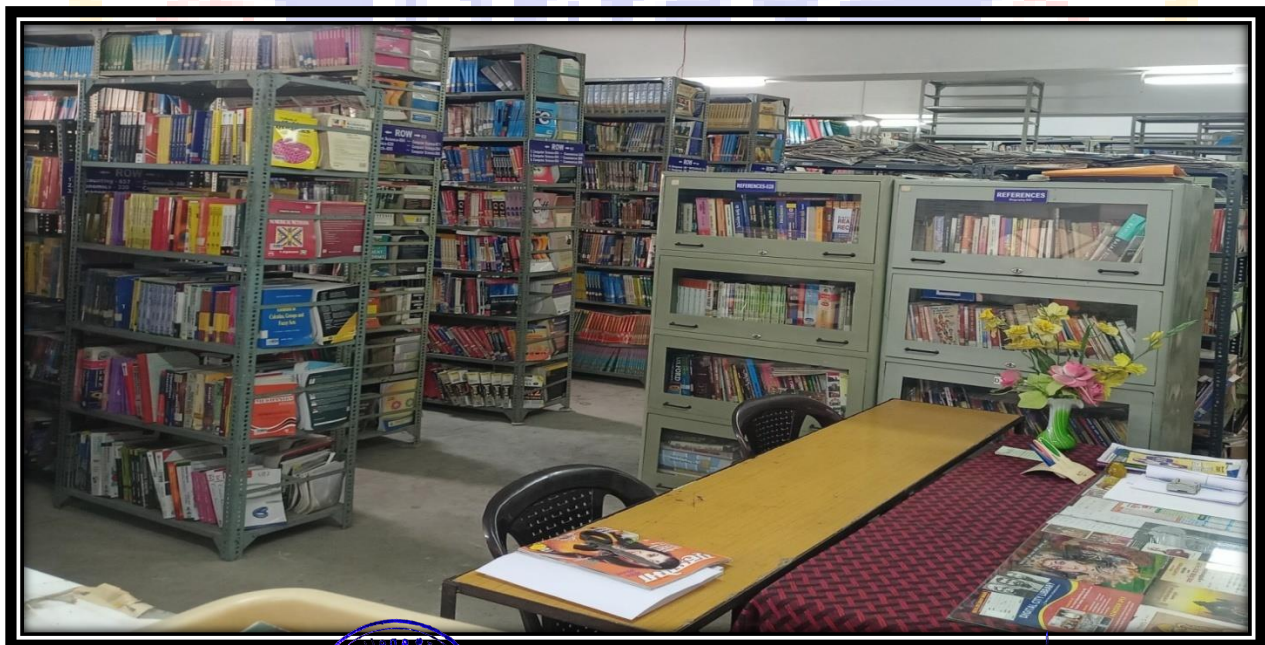

PRINCIPAL
Indraprastha New Arts, Commerce
& Science College, WARDHA.

**INDRAPRASTHA NEW ARTS, COMMERCE AND SCIENCE
COLLEGE
HEI CODE: C-18348
NAAC SSR CYCLE- III**

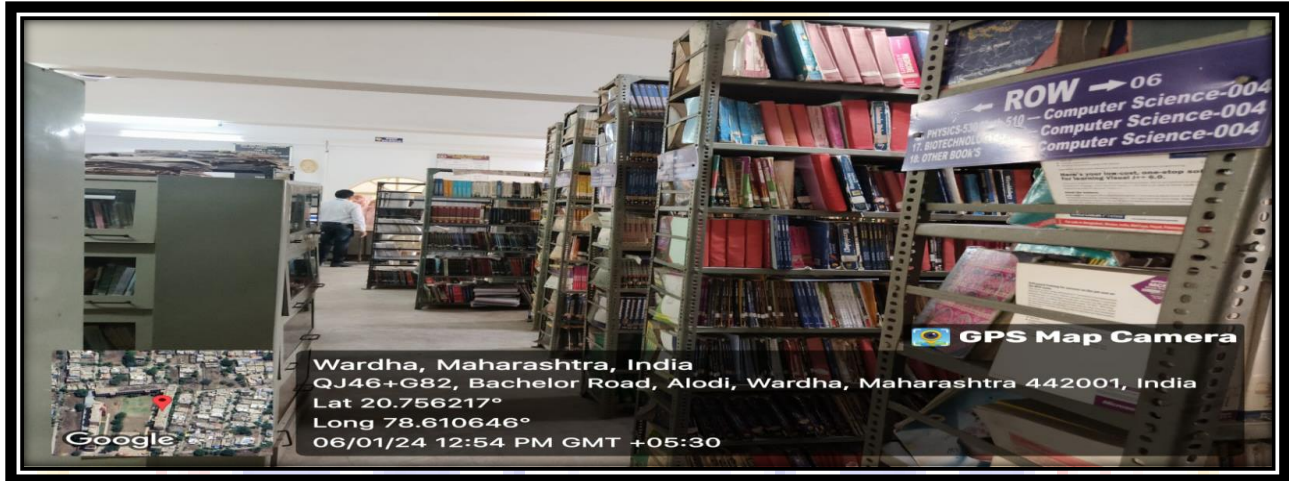

**OPAC/INTERNET
ONLINE PUBLIC ACCESS CATALOGUE**





PRINCIPAL
Indraprastha New Arts, Commerce
& Science College, WARDHA.

INDRAPRASTHA NEW ARTS, COMMERCE AND SCIENCE COLLEGE

HEI CODE: C-18348
NAAC SSR CYCLE- III

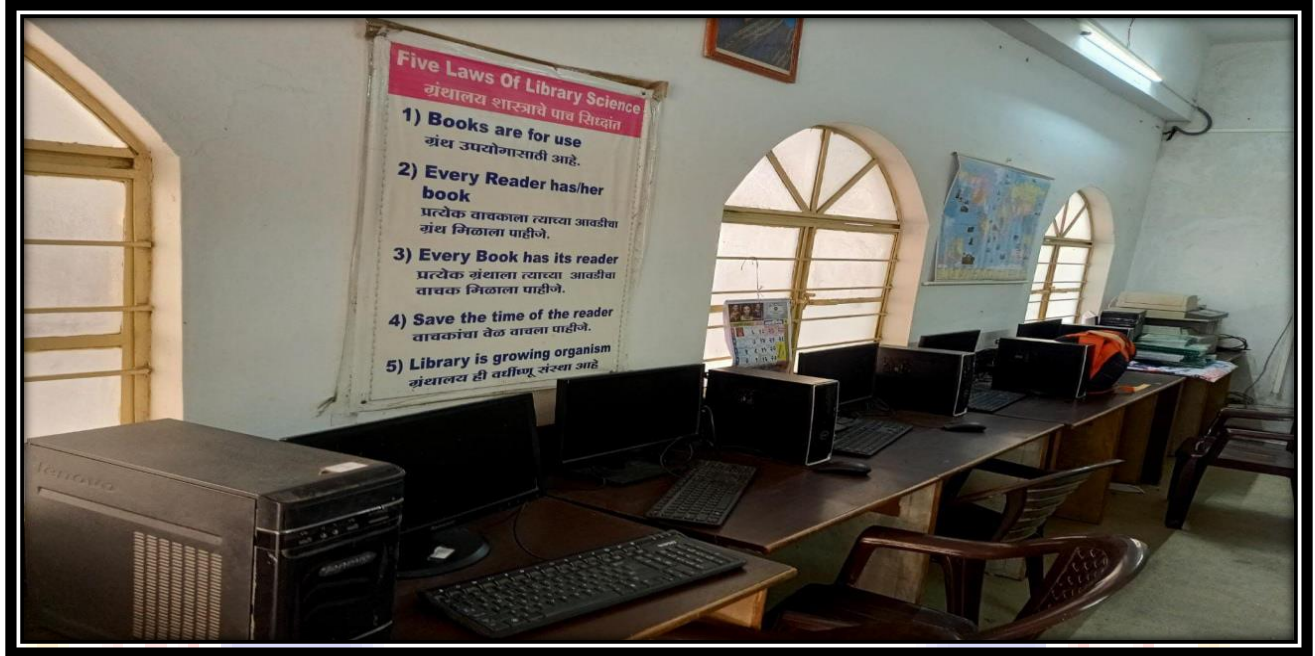
NRC



READING ROOM

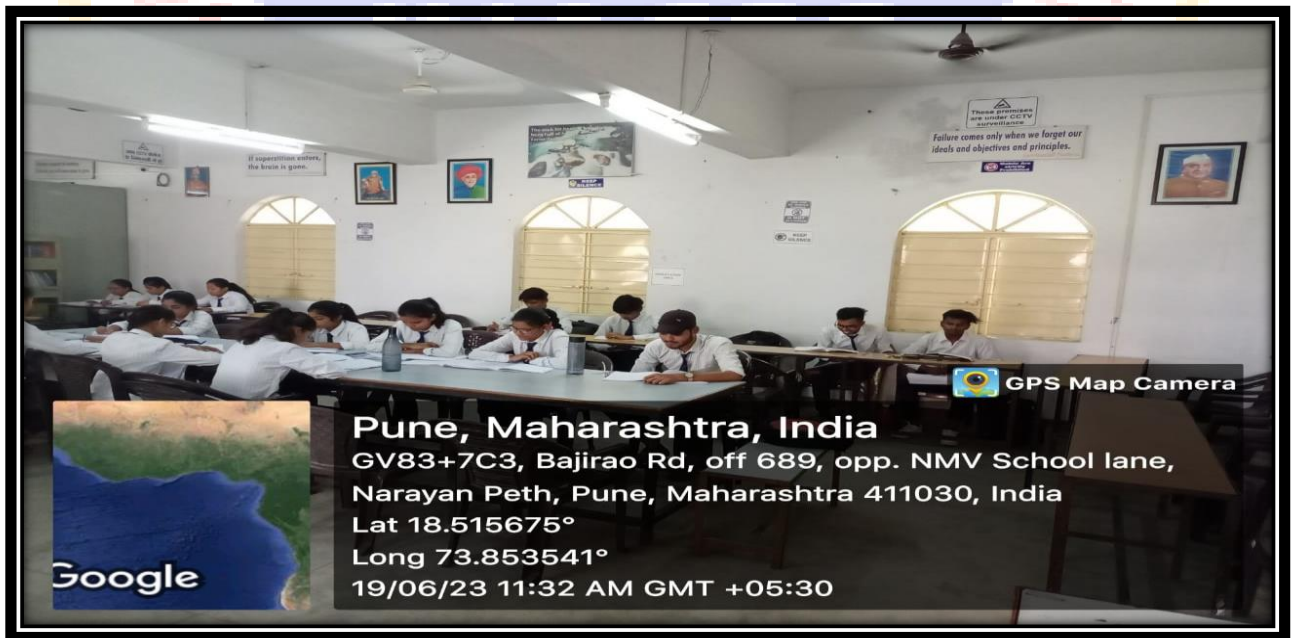

PRINCIPAL
Indraprastha New Arts, Commerce
& Science College, WANDHA.

**INDRAPRASTHA NEW ARTS, COMMERCE AND SCIENCE
COLLEGE**
HEI CODE: C-18348
NAAC SSR CYCLE- III



SPECIAL STUDY AND READING ROOM



PRINCIPAL
Indraprastha New Arts, Commerce
& Science College, WARDHA.

**INDRAPRASTHA NEW ARTS, COMMERCE AND SCIENCE
COLLEGE**
HEI CODE: C-18348
NAAC SSR CYCLE- III



NEWS PAPERS READING CORNER





PRINCIPAL
Indraprastha New Arts, Commerce
& Science College, WARDHA.

**INDRAPRASTHA NEW ARTS, COMMERCE AND SCIENCE
COLLEGE**
HEI CODE: C-18348
NAAC SSR CYCLE- III

STAFF ROOM



PRINCIPAL
Indraprastha New Arts, Commerce
& Science College, WARDHA.

**INDRAPRASTHA NEW ARTS, COMMERCE AND SCIENCE
COLLEGE
HEI CODE: C-18348
NAAC SSR CYCLE- III**

STAFF ROOM



PRINCIPAL
Indraprastha New Arts, Commerce
& Science College, WARDHA.

**INDRAPRASTHA NEW ARTS, COMMERCE AND SCIENCE
COLLEGE**
HEI CODE: C-18348
NAAC SSR CYCLE- III



PRINCIPAL
Indraprastha New Arts, Commerce
& Science College, WARDHA.

INDRAPRASTHA NEW ARTS, COMMERCE AND SCIENCE COLLEGE

HEI CODE: C-18348
NAAC SSR CYCLE- III

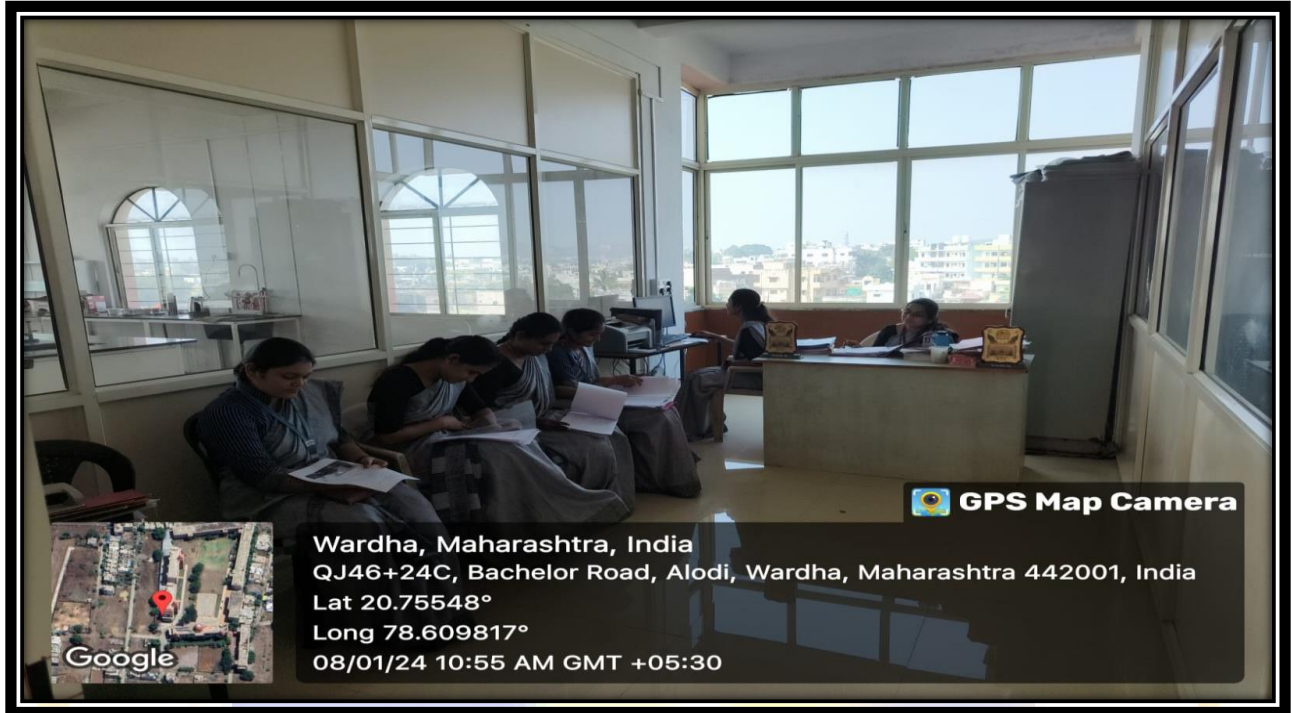



PRINCIPAL
Indraprastha New Arts, Commerce
& Science College, WARDHA.

**INDRAPRASTHA NEW ARTS, COMMERCE AND SCIENCE
COLLEGE
HEI CODE: C-18348
NAAC SSR CYCLE- III**

AUDITORIUM-I



PRINCIPAL
Indraprastha New Arts, Commerce
& Science College, WASHA.

**INDRAPRASTHA NEW ARTS, COMMERCE AND SCIENCE
COLLEGE
HEI CODE: C-18348
NAAC SSR CYCLE- III**

OPEN AUDITORIUM -II



PRINCIPAL
Indraprastha New Arts, Commerce
& Science College, WAZIRPUR.

**INDRAPRASTHA NEW ARTS, COMMERCE AND SCIENCE
COLLEGE**
HEI CODE: C-18348
NAAC SSR CYCLE- III

DEPARTMENT SPORTS AND PHYSICAL EDUCATION



BASKETBALL COURT



PRINCIPAL
Indraprastha New Arts, Commerce
& Science College, WARDHA.

**INDRAPRASTHA NEW ARTS, COMMERCE AND SCIENCE
COLLEGE**
HEI CODE: C-18348
NAAC SSR CYCLE- III



PRINCIPAL
Indraprastha New Arts, Commerce
& Science College, WANDHA.

**INDRAPRASTHA NEW ARTS, COMMERCE AND SCIENCE
COLLEGE**
HEI CODE: C-18348
NAAC SSR CYCLE- III



PRINCIPAL
Indraprastha New Arts, Commerce
& Science College, WARDHA.

INDRAPRASTHA NEW ARTS, COMMERCE AND SCIENCE
COLLEGE
HEI CODE: C-18348
NAAC SSR CYCLE- III



PRINCIPAL
Indraprastha New Arts, Commerce
& Science College, WASHQA

**INDRAPRASTHA NEW ARTS, COMMERCE AND SCIENCE
COLLEGE**
HEI CODE: C-18348
NAAC SSR CYCLE- III

GREEN GYM



CRICKET



PRINCIPAL
Indraprastha New Arts, Commerce
& Science College, WARDHA.

**INDRAPRASTHA NEW ARTS, COMMERCE AND SCIENCE
COLLEGE
HEI CODE: C-18348
NAAC SSR CYCLE- III**

INDOOR GAMES

CHESS

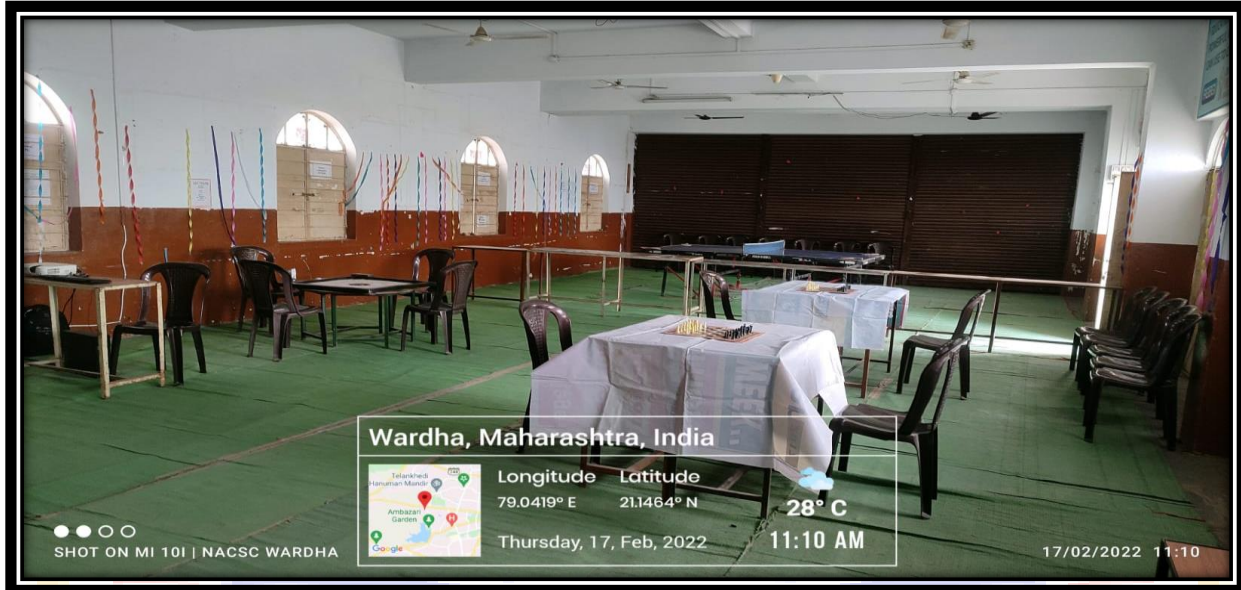
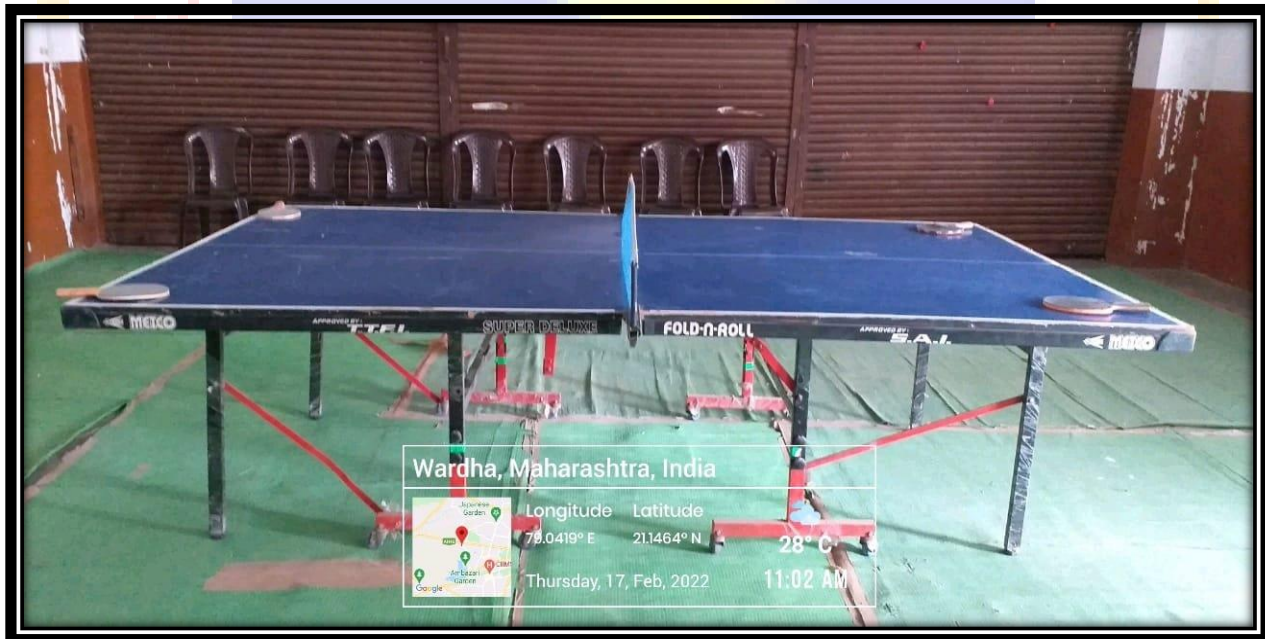



TABLE TENNIS





PRINCIPAL
Indraprastha New Arts, Commerce
& Science College, WARDHA.

**INDRAPRASTHA NEW ARTS, COMMERCE AND SCIENCE
COLLEGE**
HEI CODE: C-18348
NAAC SSR CYCLE- III



NSS DEPARTMENT



PRINCIPAL
Indraprastha New Arts, Commerce
& Science College, WARDHA.

INDRAPRASTHA NEW ARTS, COMMERCE AND SCIENCE
COLLEGE
HEI CODE: C-18348
NAAC SSR CYCLE- III

YOGA MEDITATION CENTER



PRINCIPAL
Indraprastha New Arts, Commerce
& Science College, WARDHA.

INDRAPRASTHA NEW ARTS, COMMERCE AND SCIENCE COLLEGE
HEI CODE: C-18348
NAAC SSP CYCLE- III



MAIN BUILDING CARIDOR



PRINCIPAL
Indraprastha New Arts, Commerce
& Science College, WARDHA.

**INDRAPRASTHA NEW ARTS, COMMERCE AND SCIENCE
COLLEGE
COUNSELLING HALL
HEI CODE: C-18348
NAAC SSR CYCLE- III**



GIRLS COMMON ROOM





PRINCIPAL
Indraprastha New Arts, Commerce
& Science College, WARDHA.

**INDRAPRASTHA NEW ARTS, COMMERCE AND SCIENCE
COLLEGE
HEI CODE: C-18348
NAAC SSR CYCLE- III**



BOYS COMMON ROOM



PRINCIPAL
Indraprastha New Arts, Commerce
& Science College, WARDHA.

**INDRAPRASTHA NEW ARTS, COMMERCE AND SCIENCE
COLLEGE**

**HEI CODE: C-18348
NAAC SSP CYCLE III**

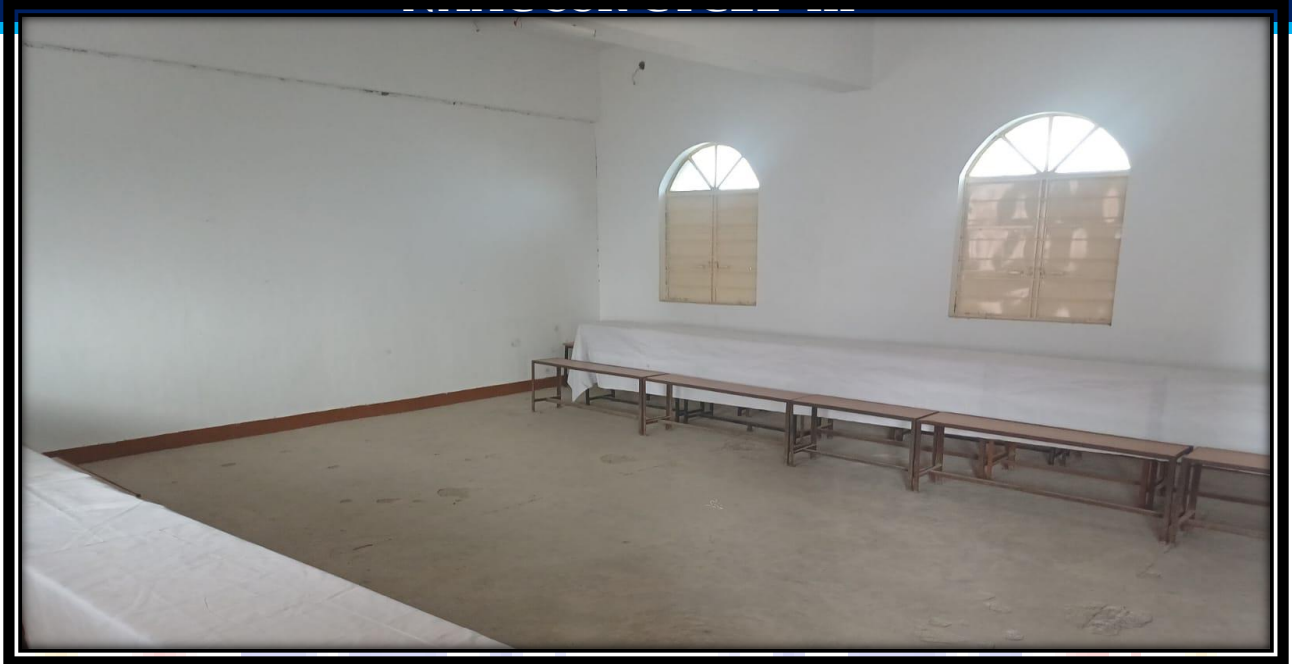

PRINCIPAL
Indraprastha New Arts, Commerce
& Science College, WARDHA.

**INDRAPRASTHA NEW ARTS, COMMERCE AND SCIENCE
COLLEGE
HEI CODE: C-18348
NAAC SSR CYCLE- III**





PRINCIPAL
Indraprastha New Arts, Commerce
& Science College, WARDHA.

INDRAPRASTHA NEW ARTS, COMMERCE AND SCIENCE COLLEGE

GARDEN

HEI CODE: C-18348

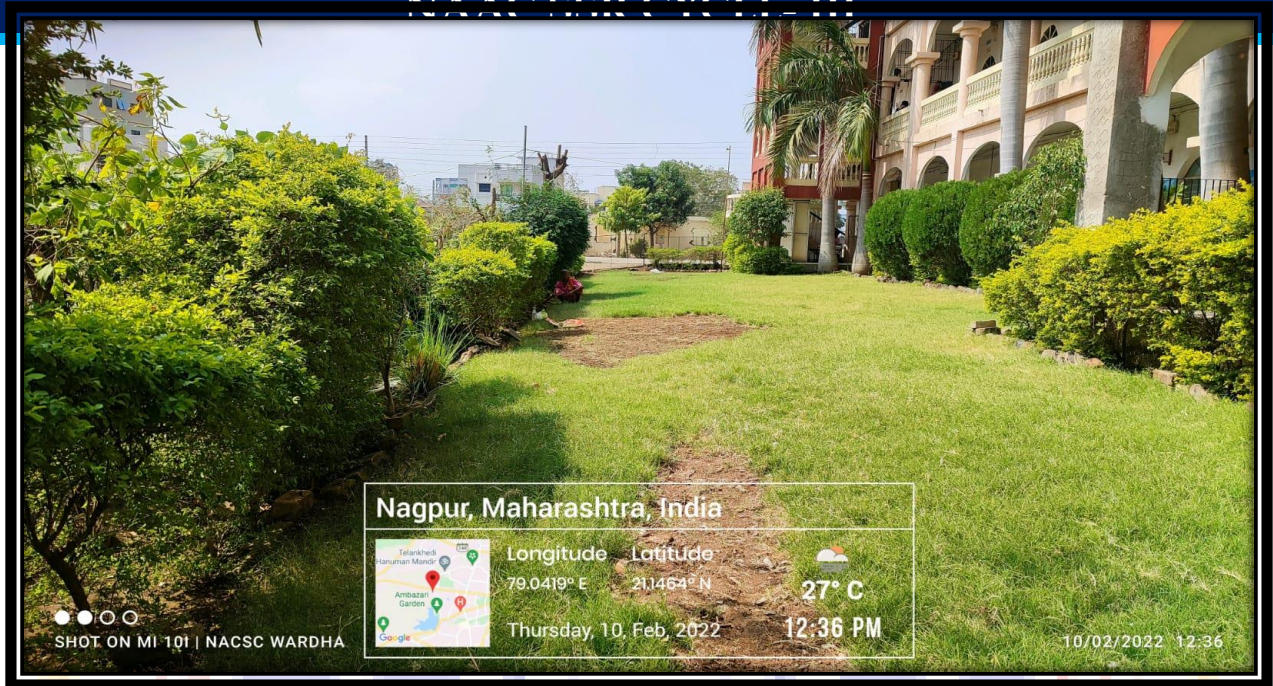
NAAC SSR CYCLE - III



Nagpur, Maharashtra, India



	Longitude	Latitude	
	79.0419° E	21.1464° N	27° C
	Thursday, 10, Feb, 2022		12:36 PM

SHOT ON MI 101 | NACSC WARDHA

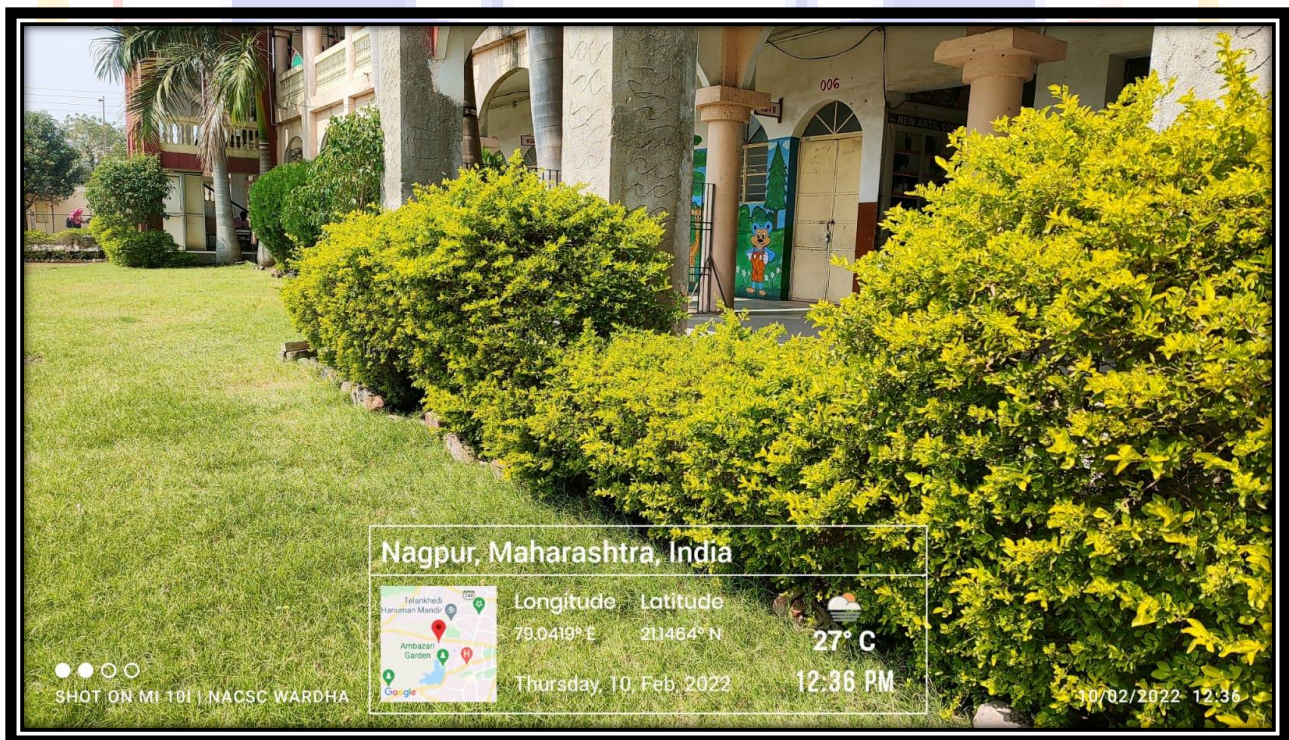
10/02/2022 12:36



Nagpur, Maharashtra, India

	Longitude	Latitude	
	79.0419° E	21.1464° N	27° C
	Thursday, 10, Feb, 2022		12:36 PM

SHOT ON MI 101 | NACSC WARDHA

10/02/2022 12:36



PRINCIPAL
 Indraprastha New Arts, Commerce
 & Science College, WARDHA.

INDRAPRASTHA NEW ARTS, COMMERCE AND SCIENCE COLLEGE



PRINCIPAL
Indraprastha New Arts, Commerce
& Science College, WARDHA.

INDRAPRASTHA NEW ARTS, COMMERCE AND SCIENCE COLLEGE

HEI CODE: C-18348

NAAC SSR CYCLE III
SOLID WASTE MANAGEMENT



VERMICOMPOST



PRINCIPAL
Indraprastha New Arts, Commerce
& Science College, WARDHA.

INDRAPRASTHA NEW ARTS, COMMERCE AND SCIENCE
COLLEGE

HEI CODE: C-18348

NAAC SSR CYCLE III

RAIN WATER HARVESTING



PRINCIPAL
Indraprastha New Arts, Commerce
& Science College, WAZIRPUR

INDRAPRASTHA NEW ARTS, COMMERCE AND SCIENCE COLLEGE

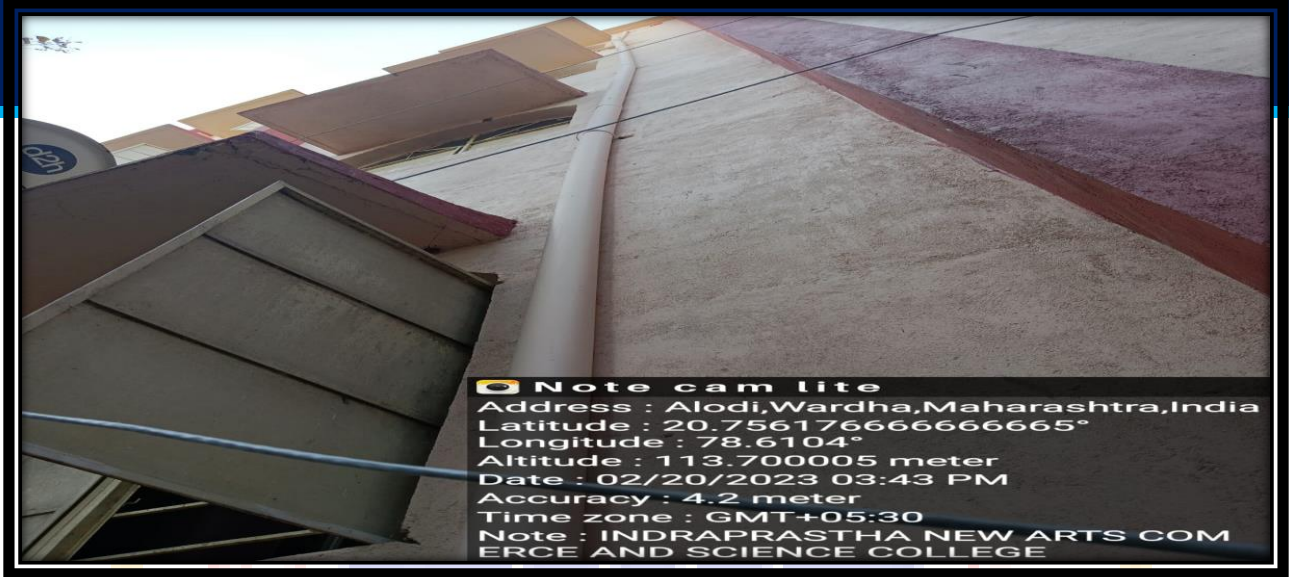

GENERATOR FACILITY

GENERATOR - I



PRINCIPAL
Indraprastha New Arts, Commerce
& Science College, WARDHA.

INDRAPRASTHA NEW ARTS, COMMERCE AND SCIENCE COLLEGE

GENERATOR II
HEI CODE: C-18348

NAAC SSR CYCLE - III



SOLAR SYSTEM

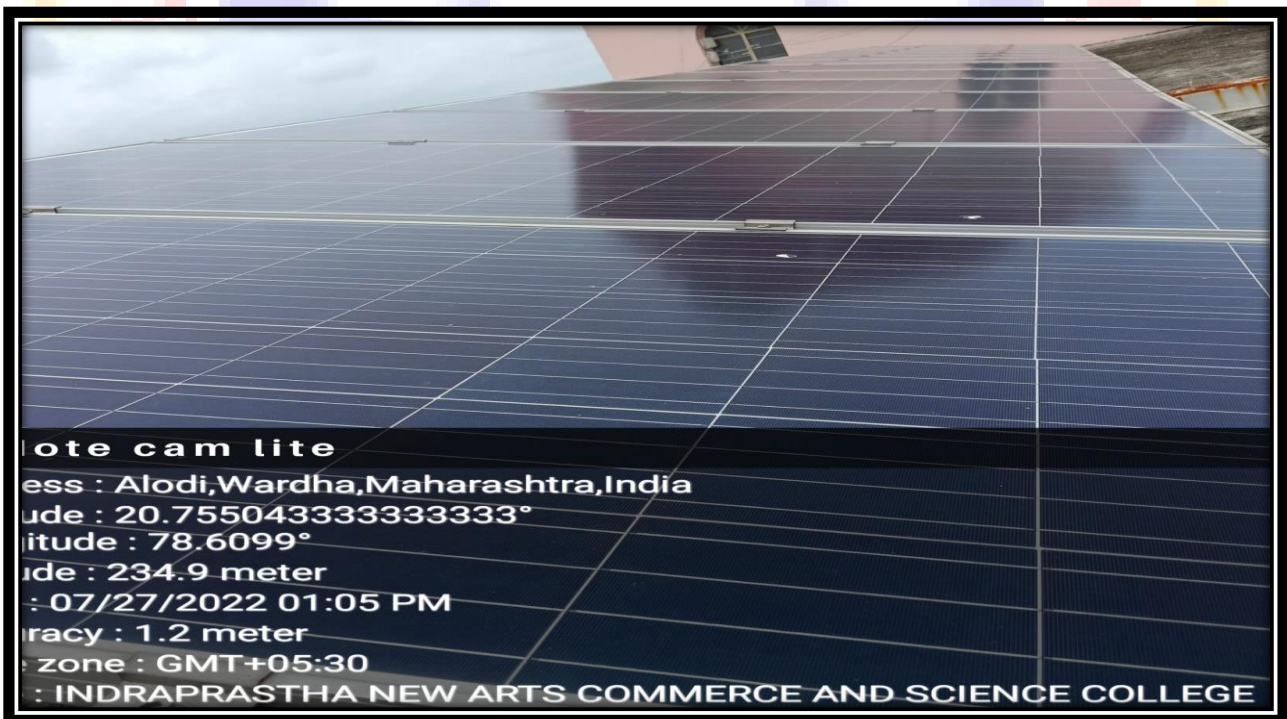

PRINCIPAL
Indraprastha New Arts, Commerce
& Science College, WARDHA.

INDRAPRASTHA NEW ARTS, COMMERCE AND SCIENCE COLLEGE



note cam lite

Address : Alodi, Wardha, Maharashtra, India

Latitude : 20.755046666666665°

Longitude : 78.60989°

Altitude : 234.9 meter

Date : 07/27/2022 01:05 PM

Accuracy : 1.4 meter

Time zone : GMT+05:30

Location : INDRAPRASTHA NEW ARTS COMMERCE AND SCIENCE COLLEGE



note cam lite

Address : Alodi, Wardha, Maharashtra, India

Latitude : 20.755026666666666°

Longitude : 78.6099°

Altitude : 232.8 meter

Date : 07/27/2022 01:05 PM

Accuracy : 1.3 meter

Time zone : GMT+05:30

Location : INDRAPRASTHA NEW ARTS COMMERCE AND SCIENCE COLLEGE



PRINCIPAL
Indraprastha New Arts, Commerce
& Science College, WARDHA.

INDRAPRASTHA NEW ARTS, COMMERCE AND SCIENCE COLLEGE
HEI CODE: C-18348



PRINCIPAL
Indraprastha New Arts, Commerce
& Science College, WARDHA.